2 CENTS

# BOSTON EVENING AMERICAN

New England's Greatest Evening Newspaper

The only Boston evening newspaper with direct wire services from Associated Press and International News Service

8

VOL. XXXV—NO. 89 | 28 Pages | Copyright, 1938, by N. E. Newspaper Publishing Co. | BOSTON, SATURDAY, JULY 2, 1938 | Entered as second-class matter at Boston Postoffice | PRICE TWO CENTS

# Bad Ankle Ends Match!

# Helen Wills Beats Jacobs

**Tops** in British tennis is Helen Wills Moody, who beat Helen Jacobs, 6—4, 6—0, at Wimbledon

**WIMBLEDON, England, July 2—In a one-sided, yet dramatic, climax to a bitter 15-year court fued, Helen Wills Moody wrote the concluding chapter to her sensational comeback campaign by trouncing her sister Californian, Helen Jacobs, 6-4, 6—0, here today.**

**The "Poker Face" of tennis fame accomplished what no other player has ever done—the winning of the Wimbledon singles title for the EIGHTH time.**

**And once again the triumph was marred by the cry of injury, as Miss Jacobs apparently suffered a leg injury. As she walked off the court, she complained "My leg hurts terribly."**

Thus, in reverse, the historic encounter of 1933 was re-enacted and Helen Wills gained vindication for her famous walk out at Forest Hills that never will be forgotten as long as tennis is played. That time it was today's victor who left the court complaining of a back injury.

Miss Jacobs, today handicapped

Continued on Page 25, Column 3

HELEN JACOBS

## THE WEATHER

Fair today, cloudy tomorrow. Not much change in temperature. (Full report on page 2).

## Buyers Lift Stocks to New Peaks

NEW YORK, July 2 (AP) —Brisk buying of motor, aircraft, copper and other industrial shares kept the mid-year bull market going strong in Wall Street today.

Gains ranging to more than $2 a share lifted many issues to the highest prices since last autumn in heavy trading.

United States Steel pushed above $60, Westinghouse crossed $100 and Chrysler touched $65 on advances of $1 to more than $2. There was brisk buying at the opening following the large gains scored earlier in the week.

Revival in markets for major raw materials, considered a foretaste of industrial improvement, brought a further rise of about 50 cents a bale in cotton. Most commodity markets, however, were closed for the week-end.

Recovery continued in bonds, too, especially rails. The sweep of the buying enabled markets to absorb profit-selling readily, despite the fact traders were faced with a long week-end over Fourth of July.

**The Boston Evening American**

*Will Not Be Published*

**JULY 4**

*Independence Day*

## *Helen Jacobs' Leg Hurt; Doctor Explains Injury*

WIMBLEDON, Eng., July 2—"My legs hurt terribly," was all Miss Helen Jacobs could say as she limped back to the dressing room after a crushing defeat by Helen Wills Moody today on the tennis courts. But her physician, Dr. J. J. Dunning, gave the full story of her debacle.

**"Miss Jacobs strained the Achilles tendon in her right leg yesterday," Dr. Dunning said.**

**"I bandaged it then and applied a new bandage again today.**

**"She really was not fit to play, but she was determined to carry on. She held up well at the beginning, but strained the tendon again today—I believe it was in the ninth game.**

**"From that point on she was in terrific pain and the outcome was only what could have been expected. She is a brave and courageous girl."**

**"I am very sorry about Helen's ankle," said Mrs. Moody, "but I thought there was nothing I could do but get it over as quickly as possible."**

Mrs. George W. Wightman of Boston, captain of America's Wightman Cup team, saw both California girls after the match and said:

**"It's a shame, but everybody seems to be blaming Mrs. Moody for finishing off Miss Jacobs so quickly. I think this is unfair. It was the only thing to do under the circumstances."**

Mrs. Wightman revealed that when she had walked on the court to talk to Miss Jacobs in the second set it had not been to ask the latter to quit, but whether or not she wanted the bandage removed.

**"'What can I do?' Mrs. Wightman quoted Miss Jacobs as saying. "'I have to go on!'"**

## Lenglen, Net Star, Is Near Death

PARIS, July 2 (INS)—Suffering from pernicious anemia, Suzanne Lenglen, former French tennis star and one of the most colorful figures ever to appear on the courts, was given a second emergency blood transfusion today. Physicians reported she was "sinking fast."

## Purge Traps Leaders

# Link Litvinov In Stalin 'Plot'

**LONDON, July 2 (INS) — Two London newspapers today published articles linking the names of Soviet Foreign Commissar Maxim Litinov and his British-born wife with rumors of a new and spectacular "purge" of Dictator Stalin's political adversaries.**

The Daily Sketch in an undated article said "startling reports" of the new Russian "purge" have just reached London, one of them even saying that Litvinov himself had been arrested and that a score of other famous Russians, whose names were kept secret, had been "trapped" with him.

**STALIN PLOT BARED**

At the same time a Reuter's News Agency dispatch from Tokyo said that the flight of G. S. Lushkov, a high official of the Soviet internal commissariat and former official of the OGPU (secret police), into Manchukuo was attributed in "well-informed" circles to discovery of an OGPU plot to assassinate Stalin.

The Daily Sketch said that although the rumor of Litvinov's arrest was officially denied in Moscow, London relatives of his wife said they had heard no news of her for ten days.

A Warsaw dispatch to the Daily Express reported that Madame Litvinov has disappeared from her Moscow apartment and that the fact she has not been heard from for four weeks deeply worried her friends in the Soviet capital.

**GUARDED BY JAPS**

Lushkov's flight from Soviet Siberia into Japanese-dominated Manchukuo created a diplomatic sensation. Japanese authorities at Tokyo said he had "smuggled himself into Manchukuoan territory in order to become an exile," adding:

**"He felt himself to be in personal danger as a result of a purge' now proceeding in the Soviet Union. He is now being protected by the Japanese police."**

Reuters' reported that Lushkov was "regarded to have been the leading conspirator" in the purported OGPU plot to kill Stalin and overthrow the Soviet regime.

Among documents said to have been found in Lushkov's possession was an appeal for mercy, written in blood, by a "General A. Y. Rapin" who supposedly committed suicide after writing that he was "unable to bear any more torture."

## Doomed in Purge?

International News Photograph Service

**FATE UNCERTAIN—Maxim Litvinov, ace Soviet doplomat, and his wife, were in Dictator Stalin's good graces when this photo was taken. Today in Moscow, Mrs. Litvinov was missing without trace, and her husband's status uncertain. She is reported victim of new Red purge.**

## Nazi Officials Are Seized in "Purge"

LONDON, July 2 (INS)—Joseph Buerckel, overseer for Chancellor Hitler in Austria, ordered the arrest of 12 official Nazi business administrators on charges of corruption, Reuter's News Agency reported today from Vienna.

The dispatch said Buerckel, the Nazi commissioner for Austria, had the arrested officials speedily sent to the big concentration camp at Dachau, Germany.

The men reported seized in the Nazi "purge" were administrators placed over private business enterprises by the Nazi party soon after Hitler annexed Austria to Germany.

## BILLION FOR DEFENSE

MOSCOW, July 2 (INS)—To help keep pace in the world arms race, the Soviet government today announced a $1,000,000,000 loan for defense and industry.

## Cheering Factors

**The conservative Magazine of Wall Street in its detailed report of current business conditions listed the following favorable factors:**

**1—The depression is flattening out.**

**2—Federal pump priming speeding up.**

**3—Capital financing improved.**

**4—Progress in price-inventory adjustment.**

**5—Rally in commodity and security markets.**

## Cupid Rests; Blood Test Halts Bridals

NEW YORK, July 2 (INS)—Marriage license bureaus here were in the midst of their worst slump in history today. The first day of the month passed with only seven couples applying for licenses. The day before set a high record with 300.

Reason for the sudden drop was the new law requiring blood tests.

## Weathervane

**SATURDAY, July 2**

LOCAL—Fair today and tonight; southerly winds; Sunday mostly cloudy; not much change in temperature.

NEW ENGLAND—Showers in southern portion and mostly cloudy in northern portion today and tonight; southerly winds; Sunday fair; not much change in temperature. Southern Massachusetts, Rhode Island and Connecticut: mostly cloudy, possibly with showers on Sunday.

THE MOON

| | | |
|---|---|---|
| July 26 | Last Q | |
| July 28 | New | |
| July 4 | First Q | |
| July 12 | Full | |

BAROMETER

Sunrise, 5:11 a. m.; Sunset, 8:35 p. m.
Light all vehicles at 8:36 p. m.

| | | |
|---|---|---|
| Barometer | 30.05 | 29.90 |
| Humidity | 68 | 76 |
| Wind Direction | W | S |
| Wind Velocity | 6 | 14 |

High Water—5:15 a. m.; 5:40 p. m.
Low Water—9:32 a. m.; 9:56 p. m.

## Wall Street Finds Business On Upgrade

**Ever cautious in its approach to the delicate problem of "recession," Wall Street was seen today reacting favorably to the national recovery drive by business leaders.**

From Dun and Bradstreet, nationally famous credit agency, came the announcement that there was a "shift to improved sentiment."

The report stated in part:

**"There is more generous consumer buying. With inventories of many lines of general merchandise at low ebb in most stores, orders to wholesalers specify larger quantities and were released with less caution."**

The agency emphasized a brisk pick-up in consumer demand in sections where wheat marketing had started.

The Magazine of Wall Street, semi-official spokesman for the "street" sounded a note of optimism.

In an analysis written by John D. C. Weldon, appearing in the July issue today, it was stated:

**"Today there is some evidence of actual business improvement. It is slight, but at a time when sentiment had become attuned to further losses even the most trifling gain carries magnified reassurance.**

**"Industries, especially the steel industry, have shown modest recovery.**

**"Summer and autumn prospects seem more cheerful, and good orders are expected to come out of the pump priming and naval armament programs.**

# Recovery Now Really on Way

**Recovery is a reality!**

**Not "talked about" or a Utopian dream—BUT ON ITS WAY.**

**Today business leaders cooperating to wipe out repression by re-employment and increased buying were rewarded with favorable reports by the New England representatives of a national statistical organization and the optimistic viewpoint of a large insurance company.**

The Standard Statistics Company, of Post Office square, made the following report to the Boston Evening American:

**"Developments during the recent past provide basis for the belief that the low point of the current depression is close at hand and that a revival will get under way by late summer or early fall.**

**"This is not to say that an uninterrupted recovery is in immediate prospect or that a cyclical rise lasting for several years is about to begin.**

**"Nevertheless, there are a number of constructive factors now present which warrant a more optimistic attitude toward the outlook for business over the next few months.**

**"THERE CAN BE NO DOUBT WHATEVER THAT BUSINESS SENTIMENT HAS TAKEN A DEFINITE TURN FOR THE BETTER WITHIN THE FEW PAST WEEKS."**

## Public Now Ready to Buy

Myron E. Watson, general agent of the Fidelity Mutual Life Insurance Company, said:

**"Recent experiences which I have had convince me that the public is willing to buy when the salesman has enough confidence in the future, his proposal, and himself to make a confident presentation.**

**"Public confidence cannot be built up by a business attitude which shows a lack of confidence.**

**"A confident business attitude will reflect itself in a confident buying attitude and can do more to eliminate 'recession' conditions than any other one thing.**

**"Those organizations which go forth to sell business confidence as their own product will bring about a general prosperity of which they will be the earliest and greatest beneficiaries."**

Tetiles and shoes today joined New England's recovery march in business and industry.

Almost overnight, the textile mills of Lawrence returned to nearly capacity operation. Officials of the M. T. Stevens & Sons plant in North Andover reported two shifts operating in most departments and three in others.

## Industries Here Speed Up

Three shifts were at work in the Shawsheen mills of the American Woolen Company, with orders enough to insure steady work through August.

Officials of the Arlington Mills reported a large payroll increase, particularly in the combing department.

The shoe industry has made rapid recovery, with New England leading the nation in production during May, when the output was 12,133,173 pairs.

This was a 3 per cent increase over May, 1937.

## U. S. Lagging In Job Gain

GENEVA, July 2 (AP)—The United States was one of the only three countries in which unemployment increased in the second quarter of 1938 compared to the first quarter, the International bor Office announced today.

Statistics showed an increase of unemployment in nine countries compared to the second quarter of 1937, but in all of them except the United States, Canada and Belgium there was an improvement over the first quarter of this year.

United States figures based on American Federation of Labor calculations: 11,129,107 unemployed second quarter of 1938; 8,312,828 second quarter 1937; 10,973,000 first quarter 1938.

## Fascists Forbid Plays by Jews

ROME, July 2 (INS)—Managers of touring Italian theatrical companies today were instructed by the government to cut plays by Jewish authors from their repertoires, regardless of the nationality of the Jewish authors in question.

Measures also were taken to limit circulation of books written by Jews in Italy.

## Wage Cuts Seen Recovery Hurdle

WASHINGTON, July 2 (AP)—The American Federation of Labor coupled an observation today that business prospects were better with a warning that wage cuts might "offset the beginnings of improvement."

**"The deep pessimism which has overcast business thinking for the past few months seems to be giving way to more hopeful and buoyant thinking," the AFL said in its monthly business survey.**

The federation said the situation was "still critical," however, and reiterated a twin policy of "union resistance to wage cuts" and "insistence on wage increases wherever industry can pay them."

A simliar sentiment against wage reductions was expressed by John L. Lewis, CIO chieftain, yesterday.

The AFL survey estimated the number of unemployed in May was 11,414,000, an increase of 3,500,000 over May, 1937.

## BRITISH ADMIRAL DIES

LONDON, July 2 (AP)—Rear Admiral Thomas Frederick Parker Calvert, 55, who commanded British naval forces off the north coast of Spain in October, 1937, is dead.

# AMELIA GONE YEAR

## Lighthouse on Tiny Isle Marks Flight Tragedy

**SAN FRANCISCO, July 2 (AP)—A monument on a desert island and a prosaic ruling which established legal death stood today as reminders that just one year ago Amelia Earhart of Medford, Mass., and Frederick J. Noonan vanished trying to fly across the vast South Pacific.**

On tiny Howland Island, 1500 miles southwest of Hawaii, a bone-white lighthouse tower—the "Earhart Light"—marks the sand spit which the aviatrix missed on a hazardous leg of her world flight.

The lighthouse was erected by Hawaiian colonists sent to the barren island in a program of developing potential American air bases in the mid-Pacific.

Disappearance of the couple, which led to the greatest search ever launched in one of the world's loneliest quarters, had its sequel, too, in an Oakland superior court, where Navigator Noonan was declared legally dead last month.

Early the morning of July 2, 1937, a radio message from Miss Earhart's plane, speeding toward the island from Lae, New Guinea, foretold of death in shark-filled waters as an end to the flight which the aviatrix undertook "just for fun."

While the Coast Guard cutter Itasca, stationed at Howland to aid the fliers, vainly sought to give them radio bearings, Miss Earhart reported no sight of land and but 30 minutes gasoline to complete the 2570-mile flight.

An attorney for Noonan's widow, now Mrs. Harry Ireland of Santa Barbara, introduced the Itasca's official report at the hearing to determine the navigator's death. It told of the last word from the plane:

**"Earhart contact at 2:20 E.S.T., reported half-hour fuel and no land fall (sight of land). Position doubtful.**

AMELIA EARHART
*Mourned Year Today*

**SMOOTH SLEDDING—But going was rough today for Barbara Hutton Haugwitz-Reventlow, left, shown happily riding at St. Moritz with Mrs. W. D. Montague a few months back. The Montagues, close friends of Barbara, have been at her side during current court fight for son Lance's custody.**

(International News Photograph Service)

# Gigolo Job Offer For Tucky's Dad

PROVIDENCE, July 2 (AP)—An offer from a New York escort service to join its list of employes who make their living filling in at bridge parties and visiting night clubs on a commission basis has been received by Francis O. French, father-in-law of John Jacob Astor and an applicant for relief or WPA work here.

French admitted he had received the offer, but doubted that he would take it as he couldn't afford to go to New York. The job is on a commission basis and he had an idea he might be too old for the "work."

Whether he will obtain a relief job in Middletown, where he has applied for assistance, is still undecided, Edward P. Reidy, state director of public welfare, said today.

Reidy disclosed that Middletown's state unemployment relief director, Miss Jean Lutz, has written to Mrs. Astor, requesting an interview, but has received no reply.

The purpose of such an interview, Reidy said, would be to determine whether Mrs. Astor has any independent income. If she has, he added, she is obligated to provide for her father under Rhode Island law.

## Death Defeats Mine Rescue

BIRMINGHAM, Ala., July 2 (AP)—Rescuers today brought out the last of nine men entombed in Frasco coal mine by a rock fall but he died as he reached the surface.

Five others died in the cave-in and three were in hospitals with injuries.

J. D. Painter, the last man brought out, had been pinned by rock 19 hours. He talked with rescue crews for hours, begging them:

"Blast me out!"

Painter mumbled a few words as he was carried up a passage from the chamber 3000 feet underground, then died.

## Star Loses Stork Race

**JONESBORO, Ark., July 2 (AP)—Luther Powell of Jonesboro beat his elder brother, Movie Actor Dick Powell of Hollywood, to fatherhood by 26 minutes and a couple of time zones.**

**Luther became the father of a seven-pound, seven-ounce son, christened John Edward at a Jonesboro hospital.**

**Dick became the father of a daughter, to be christened Ellen, at a Hollywood hospital.**

# Seeks to Clear Name

# *Babs' Count Maps Fight*

**LONDON, July 2 (INS)—Count Court Haugwitz-Reventlow today embarked upon a legal drive to clear himself of a charge lodged by his estranged American born wife, the former Barbara Hutton, that he threatened her with bodily injury.**

This morning the 42-year-old count sequestered himself in one of London's most fashionable hotels with his legal advisers, who helped him map a far-reaching campaign expected to lead to a Danish divorce or separation, to be obtained probably by Barbara.

The countess remained in her palatial Regents Park residence, consulting with her mother, Mrs. Franklyn L. Hutton, who was met by her daughter at Croydon airdrome when she arrived by plane from Paris.

Wan and tense, the debonair Danish nobleman appeared in ancient Bow Street court after a hurried trip from Paris and answered the countess' allegation, contained in "Case No. 13," with an emphatic plea of innocence.

Magistrate Rollo Campbell released him in $10,000 bail after he promised he would not carry a revolver and would not attempt to see Barbara or their two-year-old son Lance until the charge against him had been adjudicated.

Magistrate Campbell fixed next Tuesday as the date for a formal hearing when Barbara's accusation against her second titled husband will be threshed out.

## Concord Deb To Be Bride

The engagement of Miss Helen Blanchard of Concord to George Lincoln Dow, Jr., of Cambridge was announced today by Captain and Mrs. Bruce Pirnie.

She made her debut last September and is a member of the Junior League and Vinvent Club. Her fiance, a member of the Belmont Hill School faculty, is a graduate of Harvard in the class of 1933.

No date was set for the wedding.

## Ritz Wife

### Survives Emergency Operation

**ILL.—Mrs. Harry Ritz, wife of one of the Ritz brothers, was in a Hollywood hospital today recuperating from an emergency trip to the operating table. Her condition was favorable.**

## Uncle Flies to M'Cormick Bier

ALBUQUERQUE, N. M., July 2 (AP)—Colonel Robert R. McCormick, Chicago publisher, was to arrive here by plane today to attend funeral services for his nephew, Medill McCormick, youthful student and mountain-climbing enthusiast, who met his death on the jagged face of Sandia Peak.

Austere in simplicity, funeral services for the 21-year-old publishing heir were to be held in the reception room of his mother's Los Pablanos ranch, short' after Colonel McCormick's arrival.

Services for young McCormick's climbing companion, Richard Whitmer, who shared the tragic end of their mountain-climbing trip June 22, were pending the arrival of his mother, Mrs. T. E. Whitmer, from England.

## 'Sunshine' Victor in Will Fight Plea

NEW YORK, July 2 (AP)—Mrs. Dorothy "Sunshine" Browning Hood, adopted daughter of the late Edward W. "Daddy" Browning, real estate operator, was granted permission by the appellate division today to appeal from its decision denying her claim to virtually all of Browning's estate.

The estate has been estimated at $3,000,000.

## Grace Moore Files Protest on Taxes

WASHINGTON, July 2 (INS)—Grace Moore, the singer, today filed a petition with the U. S. Board of tax appeals protesting a deficiency tax assessment lodged against her by the Internal Revenue Bureau.

The Government is trying to collect $43,793 in additional income taxes on her 1934-35 earnings.

## Sandwich in Babs' Case

International News Photograph Service

**FRIENDS OF WARRING PAIR—The Hon. William D. S. Montagu, second son of the Earl of Sandwich, is pictured with his wife, the former Janet Campbell, before the wave of gossip engulfed the Count and Countess Haughwitz-Reventlow. They are friends of the couple.**

GO Greyhound RACING
Daily Double 8:25 TONIGHT
WONDERLAND REVERE

# Rainy Holiday Likely, But Trek Jams Traffic

Hampered by lack of sufficient long-range data, the federal building weather bureau today was able only to issue an "unofficial" prediction of intermittent showers on the Fourth of July all over New England.

More specific was the forecast for today and tomorrow, which calls for fair skies streaked with occasional clouds and little change in current temperatures.

Despite these inauspicious weather omens, thousands of holiday-makers were crowding trains, boats and airships in the annual Independence exodus to vacation resorts and a wide wave of automobile traffic had already begun to sweep across New England highways.

The New Haven road made preparations to carry nearly 100,000 extra passengers, while the Boston & Maine added hundreds of extra cars and buses to regular schedules.

Clubs and restaurants are permitted to remain open until 3 a. m. on the Fourth. Ban on liquor sales after 1 a. m., however, was not lifted.

# Woman Claims Lost Boy, 2

Continued From Front Page

**was missing last night because she thought he was staying with his grandmother in Florence street, Somerville," Mrs. Devau explained.**

But today, she said, she visited the grandmother's house, and Eddie wasn't there.

Her gain in getting Eddie back was the Somerville police station's loss, however.

Lor the boy, whom officers had nicknamed "Blondy," had made himself at home in the guardroom.

Ae had found a pal in a mongrel pup held as a stray for the Animal Rescue League and had completely won the heart of Police Matron Nellie Kammerer.

Police had originally picked up Eddie in a Glen street grocery store, where he was huddled, wet and shivering in his thin clothes which had been drenched by one of last night's showers.

Bashful and near to tears, all he would say was "Hi."

He said "Hi" again today when Mrs. Devau came for him. But that "Hi" was an eloquent one.

## Here's How Hub Will Make It Glorious 4th

**SUNDAY**

**Midnight—Bonfire, Smith Field, Brighton.**

**MONDAY**

**9 a. m.—Flag-raising at Boston City Hall. Parade to Common.**

**9:25 a. m.—Flag-raising on Common. Parade to Old State House and Faneuil Hall.**

**10 a. m.—Declaration of Independence read at Old State House.**

**10:45 a. m.—Oration exercises in Faneuil Hall. Athletic meet all morning at Franklin Field.**

**2 p. m.—Community festival on Boston Common.**

**10 p. m.—Senator Henry Cabot Lodge speaks at Franklin Field.**

**10:25 p. m.—Fireworks on Boston Common, Columbus Park, Ronan Park, Healey Field, Savin Hill and Billings Field.**

Virtually all Greater Boston communities will have bonfires at midnight tomorrow.

**ELSIE ROBINSON, writes from the woman's viewpoint, discusses every-day affairs and problems regularly in the Boston American.**

## Today's Tomorrow Told

# Death Takes No Holiday

## Prophet's July 4 Picture

**THIS IS FOR YOU AND YOU**—Unpleasant, but sure as fate is this scene, a blended cross section of the July 4 weekend auto panorama. Records show that many will die, many suffer tortures of body and regret, as a result of auto accidents. Perhaps a bit of caution on YOUR part will prevent a terrible smashup, make the holiday happier for many.

# Don't--Be Safe!

## *Do --- You Risk Injury!*

Here are Fire Commissioner Reilly's rules for a safe and sane Fourth of July:

**DON'T leave children alone with firecrackers.**

**DON'T light firecrackers in the house or under piazzas.**

**DON'T set off roman candles, skyrockets, aerial bombs or similar pieces in congested neighborhoods.**

**DON'T throw lighted firecrackers at other persons or automobiles or other moving vehicles.**

**DON'T let anyone try to convince you that innocent looking sparklers are not dangerous.**

**DON'T set off firecrackers under tin cans.**

# *Holiday Injury List Off to a Big Start*

The holiday week-end toll of accidents was off to an early start today continuing to pile up hourly as thousands of persons headed for country and seashore.

Many persons were injured within a few hours in Greater Boston alone.

A Cambridge "safety" island brought disaster to a mother and daughter after they had traveled by automobile from their home in Omaha, Neb., without incident.

**EARLY VICTIMS**

Mrs. Mabel Doney, 62, the mother, suffered a fractured skull when the car hit the island. She and a daughter, Mabel, whose jaw was fractured, were taken to Cambridge City Hospital. Another daughter, Ehrma, was not injured.

Robert J. Brewer, 50, of Hemenway street, Back Bay, sustained a broken leg and possible skull fracture and concussion when he was hit in Park drive, Back Bay, by an automobile. Police charge the car was operated by George Hodge of Oliver street, Salem. He was charged with operating while under the influence of liquor.

Hodges was captured after a chase by James G. Ferris of Calumet street, Roxbury, who told police Hodges did not stop after knocking Brewer down.

**ROXBURY CRASHES**

Luke Digman, 70, of Bromley park, Roxbury, suffered concussion of the brain and severe cuts and bruises when struck by an automobile in Columbus avenue, near Roxbury Crossing.

Five persons, including a woman and child, were injured today when a truck and sedan collided at Smith and Alphonsus streets, Roxbury.

Treated at Boston City hospital were Charles Abosamra, 24, of Pawtucket, driver of the truck; Joseph Tringali, 18, of Wensley street, Roxbury, driver of the sedan, his brother, Salvatore, Mrs. Rose Velle of Franklin street, Braintree, and her nine-year-old son Philip, who were passengers in the sedan.

The truck tipped over and demolished another unoccupied parked car owned by Miss Julia Murphy of Beacon street.

Bernard Dunieavy, 25, of Myrtle street, West End, was injured when an automobile collided at Franklin and Congress streets with Fire Engine 30. Four companions were slightly hurt.

**(The Boston Evening American prints this story with the understanding that, despite it, a similar story will be printed again Tuesday morning, but it feels that, if by using it now, one thoughtful person is moved to drive more carefully and so avoid a possible disaster, it has served its purpose. Fill your own name into one of these blanks, and—remember.)**

**By JOE CARTER**

BOSTON, Tuesday, July 5—Twelve persons were dead today, three were dying and scores were injured as the result of unnumbered accidents throughout New England over the holiday weekend.

Six persons, including a mother and daughter who burned to death on the Worcester Turnpike, were killed in a crash in which three others were injured seriously and four hurt.

## But Death Takes No Holiday!

Last Saturday morning, before the accidents, these people were alive, looking foward to the celebration of the holiday in the assurance that, whoever else was killed, they would not be harmed.

The dead:

Mrs. ———, and her 17-year-old daughter, ———, who died when a front tire of their car exploded as they travelled out the Worcester Turnpike in Wellesley.

Their car crashed into an overpass abutment and burst into flames while scores of other autoists stood by, helpless to save them.

Heavy Sunday traffic was held up an hour as the charred chassis of the car blocked the north-bound lane.

## It Might Have Been---You!

———, 24, of Springfield, and ———, 22, of Bronxville, N. Y., college seniors returning to Boston for summer classes, who were killed instantly when their light roadster crashed through wooden guard rails at a grade crossing outside Springfield. Their car was carried half a mile along the tracks.

———, 45, of Lowell, who was kiled in Claremont, N. H., as he was homeward bound from his vacation, when his car failed to make a turn and crashed through a heavy guard rail, turning over twice.

———, 62, of Massachusetts avenue, Cambridge, who was run down by a hit-and-run car as he crossed the street near his home Saturday night.

———, 28 ,of Sixth street; ———, 23, of Broadway; and ———, 22, also of Broadway, all South Boston, were on the danger list at Boston City Hospital after crashing a railroad abutment in Summer street, South Boston.

———, 21, of D street, South Boston, was less seriously injured in the same accident.

# Hamilton Bids For Deal Foes With Wreath

WASHINGTON, July 2 (INS)—In a new bid for a bipartisan alliance of New Deal foes, Republican National Chairman John D. M. Hamilton announced today he would lay a wreath on the tomb of Thomas Jefferson at Monticello July Fourth.

Recalling Jefferson as the author of the Declaration of Independence, Hamilton declared the Republican party, better exemplified Jeffersonian principles today than "do those who call themselves New Dealers."

He urged Jeffersonian Democrats "to join forces with us" to impose Jeffersonian principles on the federal government.

The pilgrimage to Jefferson's shrine will mark Hamilton's second effort to win conservative Democrats in the South over to the Republican convention at Birmingham, declaring there is "no insurmountable barrier between real Democrats of the South and the Republican party."

Hamilton's visit to Birmingham was one of the steps that provoked Rep. Hamilton Fish, Jr., of New York to demand his resignation. Fish's demand, however, drew from the G. O. P. national executive committee a vote of confidence in Hamilton's conduct of his office.

Undeterred by critism from within his own party, Hamilton will make another effort on July Fourth to further the proposed conservative alliance.

The Senate campaign Investigating committee, meanwhile, prepared a questionnaire to be submitted to every senatorial candidate, inquiring whether federal funds are being used in his behalf.

# Jewish Envoys Plan Program

Winners in a special Jewish election by 20,000 voters, 12 Greater Boston delegates who will attend the extraordinary session of the American Jewish Congress in September, today drew up a program to aid their brethren throughout the world.

Unification of Jewish agencies for efficient action in times of persecution and means to combat anti-Semitism will be discussed. The Greater Boston delegates elected were:

Samuel Albert, Morris Bard, Alexander Brin, editor of the Jewish Advocate; Judge Jennie Loitman Barron, Mexwell Cohen, Abraham Hamlin, Isadore Kagan, Samuel Kalesky, Philip Potash, Rabbi H. H. Rabenovitz, Rabbi Joseph S. Shubow, and Elihu D. Stone.

## 850 Words Enough For Any Person

The state department of education is about to demonstrate to the public that it can, if necessary, get along with an 850-word vocabulary.

Commissioner of Education James G. Reardon today announced an extension course in "Basic English" will be given at the Massachusetts School of Art starting July 5.

The course includes an analysis of the 850-word vocabulary compiled by a member of the Orthological Institute of London.

## O K's Norma, Gable

**NEW YORK, July 2 (INS)—And what does Margaret Mitchell, who started it all by writing "Gone With the Wind," think of Norma Shearer and Clark Gable as the leads?**

**Here today, on the second anniversary of the book's appearance, she was asked first about Shearer as Scarlett O'Hara.**

**"She's a good actress," was her reply.**

**And Clark Gable for Rhett Butler? Her eyes brightened.**

**"He ought to be a landslide!"**

# Probe Relief in Politics

International News Service Photo

**NO REST FOR THEM—Probing absentee ballots cast in North Dakota primary are Senator David I. Walsh, left; Senator J. C. O'Mahoney, Wyoming, center and Senator Morris Sheppard, Texas, in Washington. Senator Walsh stated that anyone who uses federal funds to influence votes is a traitor to the President and Democratic party.**

# Senate Plans Quiz Into Acts of Hague

**WASHINGTON, July 2 (AP)—The Senate civil liberties committee, informed persons said today, will turn its attntion to Mayor Frank Hague and complaints against Jersey City policies before Congress meets again.**

Chairman La Follette (Prog.-Wis.) has parried questions about this subject for weeks. He has replied to them by saying the special committee must first wind up its inquiries in the field of labor relations and by mentioning limited funds.

The committee recently received an additional $60,000 from the Senate, however, and expects to complete the labor relations inquiry within the month.

Committee investigators said they had a "thick file of requests" for an investigation of the Hague regime in New Jersey.

Among these requests are those from Reps. O'Connell (D.-Mont.) and Bernard (F.L.-Minn), House members who failed to keep a widely publicized speaking engagement in Jersey City, and Norman Thomas Socialist leader.

The Senate resolution creating the special committee two years ago directed it "to make an investigation of violations of the rights of free speech and assembly."

Labor leaders have contended that Hague has abrogated these rights.

## Roosevelt to Speak on Trip

HYDE PARK, N. Y., July 2 (AP)—President Roosevelt's trip to the Pacific conkealed today into a mansized campaign and sightseeing tour.

Starting from Washington July 7, the President will speak from platforms, converse with people and look over the country all the way to San Diego.

At that California port, he will leave the activity of this year's congressional campaigns on July 16 for a two-weeks cruise of the Pacific and a trip through the Panama Canal to a southeastern harbor.

The schedule was announced as the President spent his last day at home entertaining royalty. Crown Princess Louise of Sweden was his guest. For her, he arranged a picnic on the hill top site of his new summer home.

## Hurley Will Hear Plea of Slayer

Governor Hurley announced today a hearing will be granted Wednesday on commutation to life imprisonment of the death sentence imposed on Oscar V. Bartolini, Quincy chef, for slaying Mrs. Grayce Asquith, Weymouth.

The hearing was granted on petition of George B. Lourie, defense counsel.

## 3 Bandits Rob Gas Stations

Twice within an hour a youthful bandit trio, sought in connection with a series of armed robberies during the past three weeks, held up gasoline stations in Revere and Malden today.

First they robbed Frank Hanson of Central avenue, Everett, attendant of a station on Broadway near the American Legion parkway in Revere, taking $30.

Hanson said one raided the cash register, another kept him covered with a gun and the third yanked the telephone from the wall.

The three next jumped Frederick Blake, attendant of a Broadway, Malden, gasoline station, seized $15 from his person, pulled the telephone from the wall and fled.

Descriptions of the trio and their method of disconnecting the telephone were said by police to tally with the holdup of a Broadway, Chelsea, diner four days ago.

## 51 CCCs CONFIRMED

MANCHESTER, N. H., July 2 (AP)—Fifty-one CCC enrollees in New Hampshire came to Manchester today to be confirmed by Most Rev. John B. Peterson, Catholic Bishop of the state, at ceremonies in St. Joseph's Cathedral.

# Editor, Wife Found Slain

CORTLAND, N. Y., July 2 (AP)—Chesla Sherlock, 42, former editor of St. Nicholas Magazine, and his wife were found shot to death at their farm home on the Virgil-Dryden road in a mystery being probed today.

Coroner Claude E. Chapin said Sherlock apparently shot his wife with a shotgun then killed himself.

Neighbors said Sherlock had recently spoken of losing $20,000 in a publishing venture.

Coroner Chapin said neighbors heard two shots late the day before the bodies were found and believed Sherlock was hunting woodchucks. The coroner said the two had been dead 24 hours when found.

DES MOINES, Ia., July 2 (AP)—Chesla Sherlock, 42, prominent writer found shot to death today at his Cortland, N. Y., farm home, was editor of Better Homes and Gardens, published here, from 1922 to 1927.

Sherlock then became managing editor of the Ladies Home Journal, resigning in 1933. That same year he purchased half-interest in a Marshalltown, Ia., weekly newspaper, published by his father, Wallace E. Sherlock.

In July, 1933, he launched "The Scratch Pad," a little magazine written entirely by himself. In January, 1935, he filed a bankruptcy petition.

## HOLIDAY IN CUBA

HAVANA, July 2 (AP)—President Federico Laredo Bru today issued a decree declaring July 4 an official holiday as a gesture of homage from the people and government of Cuba to the United States.

# Hub's Housing Projects Start In Two Weeks

Work will begin within two weeks on the first of Boston's new housing projects, it was announced today by John A. Breen, chairman of the Boston Housing Authority.

Word that work would start at once came after announcement in Washington that Massachusetts housing projects totalling $31,700,000 had been approved, more than $20,000,000 of them in Boston.

At the same time, Mayor Tobin announced he had definitely rejected a $1,125,000 PWA grant for a new Boston city hall. He said the Federal grant would cover but a portion of the cost and that the city could not afford to spend the rest.

The first project will be located in the Hayes square section of Charlestown and calls for construction matching Old Harbor Village.

Two other projects, not so large, will begin almost at the same time in Roxbury. One will be in the Mission Hill district and the other near Dudley street.

Later, projects will start in East Boston, South Boston, West End and North End. The treasury and postoffice departments also have decided to construct 280 public buildings in many parts of the country, 10 of them in Massachusetts. One is to be the $2,800,000 postoffice in the Back Bay.

Other Massachusetts cities which have money ear-marked at Washington for housing projects are Lowell, Holyoke, Chicopee and Cambridge.

# Hunt Suspect In 'Fix' Murder

NEW YORK, July 2 (INS)—Linked in the confession of Morris Goldis, trigger-man in the death of William Snyder, labor leader, Louis "Lepke" Buchalter was the object of a wide search today.

District Attorney Thomas E. Dewey, seeking to trace down the reported $25,000 "fix fund" in the case, has given orders Buchalter "must be found." Meanwhile, his aides were poring over the 1934 bank records of "Teamsters' Local 138.

The trigger man and his older brother, William "Wolfie" Goldis, former official in the Local, have offered to plead to first degree manslaughter charges and have given Dewey and his staff valuable leads in the investigation.

## Sit-Downers Quit Maytag Factory

NEWTON, Ia., July 2 (AP)—Maytag Washing Machine Company officials today had possession of the factory for the first time in 10 days, but the labor controversy that has kept the plant shut down since May 9 remained unsettled.

An estimated 400 sit-down strikers, members of the Maytag CIO Union, evacuated the plant on condition that no work be done at the plant and a committee meet at Des Moines Tuesday for a conference with the governor.

# Hubbies, Do Your Dishes

CHICAGO, July 2 (AP) — If a husband expects his wife, who is a job-holder too, to cook the dinner, he should wash the dishes—and the result would be divorce depression and a boom in business.

That is the opinion of Mrs. Harriette "Quizzy" Quisenberry of El Paso, Tex., president of Altrusa International, Woman's Executive and Professional Club.

Here, she said, is how it would work out:

**"Man, prone to look for the easiest way to do things, would quickly tire of washing greasy dishes—and u-uh, greasy pans. He would go out and buy a mechanical dishwasher. Boom would go that business.**

**"And likewise boom would go the business in all work-saving gadgets such as the latest thing in dish-mops and grease cutters.**

**"A working wife, who is just as tired from her day's job as her husband, would appreciate her spouse's recognition of his responsibility—and that is exactly what it is—to help with the housework.**

**"That would make for happier homes and less divorce."**

# Busy Holiday Faces Port Of Boston

The holiday week-end will be a busy one for the Port of Boston, with four transatlantic liners and two West Indies cruise ships arriving and sailing.

Sailing today with a full list of vacationists aboard is the Canadian Liner Lady Hawkins, bound on a month's round-trip cruise to Bermuda and the British West Indies.

Tomorrow the Cunarder Carinthia, just returned from cruise service to Southern waters, embarks nearly 500 New England tourists for Greenock, Dublin and Liverpool.

Arriving will be the Cunarder Laconia with 182 returning vacationists and the Anchor liner California with 157. In all, about 120 will debark from the two ships.

Monday the United States Line's American Importer, from Manchester, Liverpool and Belfast docks with 19 passengers landing here. Also arriving is the returning cruise liner Lady Drake.

Sailing today on the Lady Hawkins are Miss Dorothy W. Bond of Dedham, connected with the engineering department of M. I. T. and daughter of Deputy Customs Inspector Bond; Mrs. E. A. Carlson of Boston sailing with her two sons, Robert and Richard, for Trinidad; Miss Dorothy M. Kelley of Roslindale and Mrs. F. J. Britton of Boston.

Other Bostonians embarking include Miss Rebecca McCarthy, Miss Marie Sullivan, Miss Ciara H. Hotchkiss, Miss Ruth Keller, Miss Mary Ryan, Miss Jessie Smith,

# Disabled Vets Demand Better U. S. Defenses

A policy of adequate national defense and demand for strict observance of veterans' preference laws were urged today by 300 delegates to the 17th annual state convention of the Disabled American Veterans of the World War, in three-day session at the Parker House.

State Commander John J. Lyons of East Boston declared resolutions supporting William Randolph Hearst's national defense policy would be presented at business sessions.

The veterans also planned to call to account authorities for alleged discrimination against veterans in civil service jobs in Massachusetts.

Through an invitation by Mayor Tobin, the Massachusetts group will urge national officers to make Boston their convention city in 1939.

Among speakers scheduled were Daniel J. Doherty of Woburn, national commander of the American Legion, and Ralph W. Robart, chairman of the Massachusetts Board of Pardons.

## St. Paul's Bars Scant-Clad Girls

ROME, July 2 (INS)—Il Tevere indignantly announced today that a group of Fascist girl gymnasts were refused permission to visit St. Paul's basilica in Rome. The priest who banned the girls, according to the newspapers, charged that the uniformed gymnasts "didn't have anything on."

# Big Police Shakeup Is Due Soon

Police Commissioner Joseph F. Timilty today planned one of the greatest shakeups in the history of the department—one which will mean the naming of 15 new lieutenants and 22 new sergeants.

Announcement was made following appointment of six new police captains, who will take over assignments Wednesday.

Timilty stated he was awaiting Mayor Tobin's signature to retirement papers of six over-age lieutenants and four sergeants before announcing his choices, made for the most part from those heading civil service lists.

The commissioner has declared, however, he would like to promote several men to sergeancy for exceptional police work. He named them as Special Officers Leo V. Devlin, Arthur O'Shea and Joseph P. Cullinane of the Dudley street station, and Detectives William J. Bonner and Thomas Conaty of headquarters.

Those expected to become lieutenants are Detective Sergt. James V. Crowley of the Bureau of Criminal Investigation, who heads the civil sevice list; Sergts. Nicholas Kenney, South Boston; William M. Donahue, supervisor of police motor vehicles; Frank H. Sliney, head of narcotic squad; John J. Walkins, North End; Arthur H. Vickerson, radio chief; William Belle, West End; Cornelius F. O'Brien, Milk st.; Leo E. Hoban, special service squad, and Patrick J. O'Donnell, Fields Corner station.

# 11 Families Routed by Fire In East Boston

Eleven families, including many children, were driven to the street when a two-alarm blaze damaged four East Boston houses early today.

Michael Santinello, 28, discovered the fire. After sounding an alarm, he aroused 35 persons in the apartment houses on London street and London court.

Firemen, after a hard battle, held damage to $7500 and prevented flames from spreading through the thickly settled district

## Ellsworth Flies To N. H. for Rest

NEW YORK, July 2 (INS)—After two weeks of testing the monoplane he will use on his fourth exploratory expedition to the Antarctic next November, Lincoln Ellsworth and his wife will take off from Floyd Bennett Field today for a short vacation at Bretton Woods, N. H.

## HE DIES—A SUICIDE

DENVER, July 2 (INS)—Walter Thornton Beans, 74-year-old jeweler and organizer of an anti-suicide club here a dozen years ago, was dead today—a suicide. He took poison.

# Slain Morris' Widow Hunted To Aid Probe

By JAMES F. McENANEY
Boston Evening American Staff Correspondent

NORTHAMPTON, July 2—State police today began a search for the widow of Charles Morris, Connecticut river murder victim, in the hope she may be able to throw some light on his activities prior to his death.

It was learned that Mrs. Alice Miller Morris, mate of the race track follower, who was slain, buried in a shallow grave under a South Hadley Falls camp and then cast into the river, moved to Arkansas last September. She formerly lived in a New York apartment.

Meanwhile, Mrs. Margo Bathelt, New York heiress and wife of J. Paul Bathelt, 26-year-old son of a Holyoke contractor who is held as Morris slayer, was denied admittance to her husbands cell here for a second visit with him.

In a dramatic meeting yesterday, Mrs. Bathelt, who came here despite a broken leg in a cast, conferred for 30 minutes with Bathelt in whispered conversation. She will not be allowed to see him again until Tuesday.

Mr. Bathelt refused to answer questions put to her by state police. She was driven to the Holyoke home of her father-in-law, Paul J. Bathelt.

Police today were planning to hold a former Holyoke man as a material witness when he returns to this city the first of the week.


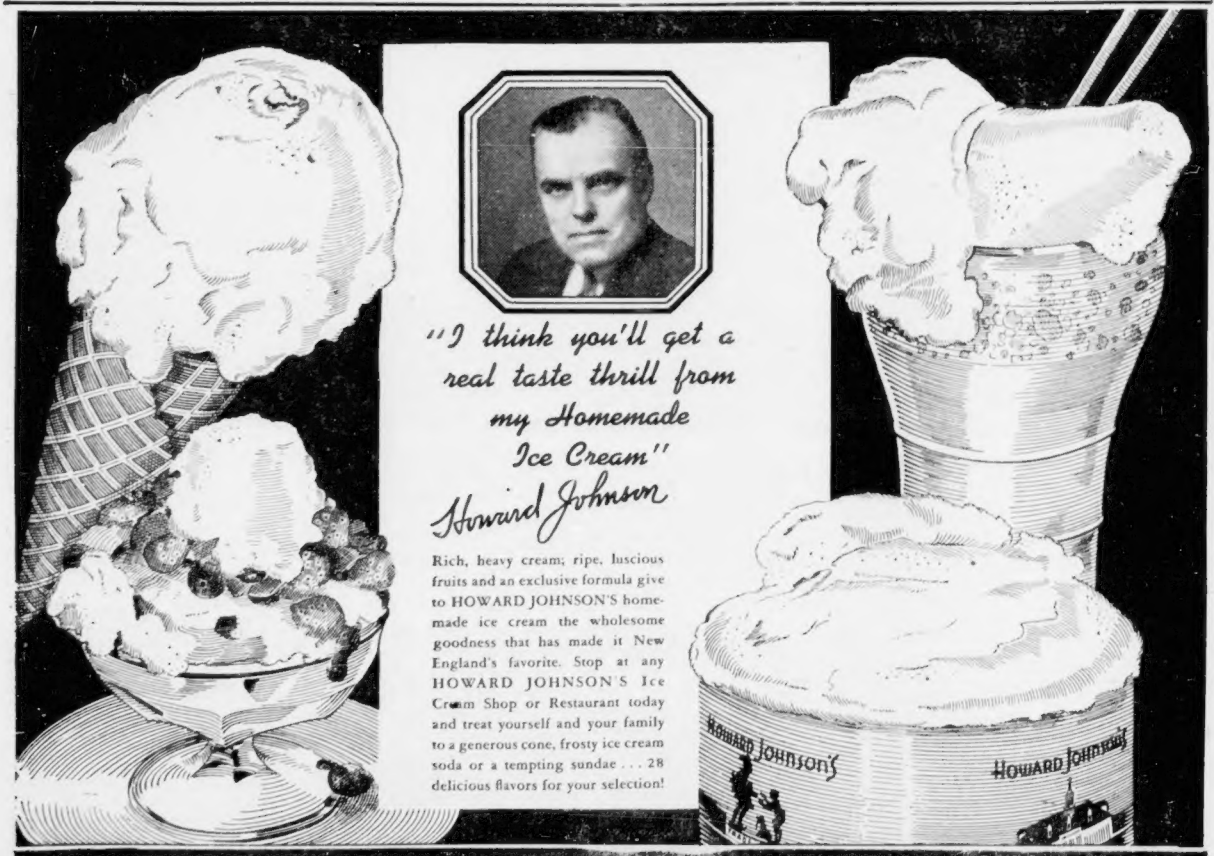


HOWARD JOHNSON'S ICE CREAM SHOPS AND RESTAURANTS

# Await Report On Roosevelt Insurance Deal

uditor F. Delano Putnam today was preparing his report on charges brought against a Boston bank that it had switched an $300,000 insurance policy from one insurance company to another so that James Roosevelt, eldest son of the President, might get the commission

Details brought out at the hearing before Putnam were revealed exclusively yesterday in the Boston Evening American.

Bringing the charge was Arthur D. Cronin, an insurance broker who seeks $31,750 plus interest in a civil suit against the bank. His counsel, Romney Spring, declared that the bank had withheld the huge policy from his client to give it to a firm with which young Roosevelt was connected.

Robert Dodge, counsel for the bank, asserted that Roosevelt was not personally concerned and that there was no evidence showing the bank had benefited politically by the deal.

Spring said two vice-presidents of the bank had conceded they sought to throw the commissions into the hands of O'Brion Russell and Company, Roosevelt's firm. When he asked one of the vice-presidents whether this move was made to get James the commission, Spring said, the vice-president replied:

**"Yes, sure, I wanted him to get the business.**

In reference to the charge that the national political situation had played a part in the insurance transaction, Dodge declared:

**"James Roosevelt personally had nothing to do with this insurance."**

**"We were asked to show our books covering our government deposits in the hope they would show something political. But there wasn't anything there—no evidence of any political gain to the bank through the insurance."**

Cronin based his suit on the grounds he had spent several months arranging for the policy and that despite his work he had been wrongfully deprived of $31,750 in commissions.

## Jim Roosevelt to Remain in Hospital

ROCHESTER, Minn., July 2—James Roosevelt, son of the President, will continue his period of observation in St. Mary's Hospital for another two weeks, physicians declared today.

Doctors said his condition was unchanged and that he would "celebrate" the Fourth of July by undergoing still another examination. He is under treatment for a gastric ulcer.

Mrs. Roosevelt, the only visitor permitted to visit the President's son, said she would leave here Tuesday for the East.

## Open Conference Of Young People

NORTHFIELD, July 2 (AP)—The vanguard of young people representing nearly all Massachusetts Christian Endeavor Societies and several nearby states gathered today for the 32d annual Northfield conference which opens formally on the holiday

# No Admittance

International News Photograph Service

BARRED FROM PRISON—Mrs. Margo Lindewal Bathelt arrives at Northampton prison to see her husband, J. Paul Bathelt, who is held in the cement-block murder of Charles Morris. Prison authorities refused her admittance.

# Gettysburg Again Hears Battle Call

Gettysburg, Pa., July 2 (INS)—Muffled drums sounded an historic battle call in the martial air of Gettysburg today—"Veterans' Day" in the 75th anniversary celebration of the "war between the states."

And for the scant 2000 survivors of the Civil War, gathered here for their final reunion, Uncle Sam's service units formed in parade on review.

Three-quarters of a century ago, shells screamed over Cemetery Hill and powder-smoke befogged the valley as the second day's fighting swung back and forth outside the town.

But today the strongest war reminder was the polite bark of saluting cannon, the clump of marching army men and the blare of military bands.

State and federal anniversary commission members hoped for clearing weather after a day of rain that drenched Gettysburg and its hallowed battleground. Tomorrow they welcome President Roosevelt for his dedication of the "Eternal Peace" memorial on Oak Ridge, scene of the first day's hot fighting in 1863.

The President was to arrive by train from Hyde Park, motor direct to the site of the torch-topped monument under military and motor police escort, and depart immediately following the dedication ceremony.

Twenty-five years ago President Woodrow Wilson came to Gettysburg with Secretary of War Garrison for the 50th anniversary reunion. Tents for 53,000 Civil War veterans sprawled across the same acres then.

Twenty-six veterans, overcome by exhaustion or infirmity, are under hospital care today.

# Stab Death Wife Given 12 Years

FALL RIVER, July 2 (AP)—A Superior Court jury today convicted Mrs. Alma Bedard, 23, of Fall River, of manslaughter in the knife-slaying of her husband, Wilfred, and Judge Joseph L. Hurley sentenced her to 12 years in Massachusetts Reformatory for Women.

The stabbing, the prosecution charged, occurred during a quarrel in their home last February. She maintained that she acted in self defense as Bedard attacked her when she declined to give him money for liquor.

## Strangest Thing

**$1** The Boston Evening American will pay $1 each for every "Strangest Thing I Ever Saw" printed. Address Strangest Thing Editor, Boston Evening American, Box 866, Boston, Mass.

The strangest thing I ever saw was an old woman walking up and down the street with a lighted birthday candle on her head.

—Rose Parisi, Gloucester

# *None Can Separate Him From Mountain Bride, 12*

**SYLVIA, S. C., July 2 (INS)—"They ain't nobody gonna part us."**

That was the challenge today of Will Webb, lanky 27-year-old mountaineer, speaking of his marriage last Sunday to 12-year-old Evabelle Patterson, just revealed.

**"I love my man and we want to stay married," said the child-bride.**

**Evabelle's mother, Lizzie Patterson, a widow and mother of one** other child, a seven-year-old boy, said Webb was going to marry her daughter anyway, so she consented to the marriage.

**"They might as well live together if they love each other," the mother decided.**

County officials were undecided what steps they would take.

The newlyweds live in a cabin on the Cullowee mountain, nine miles from Sylvia. Webb earns $5 a week as a timber cruiser, and has a small farm.

# Maritime Group To Direct Races

Because it so successfully handled that event, the National Maritime Day committee has been selected to manage the International Fisherman's race in October, it was revealed today.

The committee had an informal meeting at sea aboard the Gloucester fishing schooner Gertrude L. Thebaud and it was voted to incorporate and make the organization permanent.

Unanimously re-elected were Frank S. Davis, manager of the Maritime Association, Boston Chamber of Commerce, president; Maxwell B. Grossman, Boston Port Authority commissioner, vice-president; Ralph Eastman, banker, treasurer, and Joseph A. Mutrie, newspaper representative, secretary.

The Gertrude L. Thebaud, commanded by the veteran Ben Pine, will meet the Canadian champion, Bluenose, in a series of races off the Massachusetts coast.

## Trio Are Held in Phillips' Murder

Wallace W. Green, Walter St. Sauveur and Henry C. Richards were back in their cells today after being arraigned in connection with the holdup murder of William Phillips, Perkins street, Somerville, store proprietor, September 12.

Green and St. Sauveur were charged with the murder and Richards, who had been arraigned for murder Wednesday, was charged with being an accessory after the fact. The youths were heavily guarded during the arraignment.

# News Briefs

PORTLAND, Me., July 2 (AP)—The 240th Coast Artillery, Maine National Guard, moved into a tented city at Fort Williams today for its annual two weeks' training.

The 101st observation squadron of the 26th Division Air Service, Massachusetts National Guard, joined in the maneuvers.

NIAGAGA FALLS, N. Y., July 2 (AP)—Nine local chemical plants distributed $1,000,000 in savings to 2000 employes today. Each worker deposited 10 per cent of his earnings for three years and for every dollar deposited the companies added 30 cents.

SHANGHAI, July 2 (AP)—Chinese bandits today were reported to have raided Turnabout Island lighthouse, off Foochow, decommissioning the light and kidnaping the Swedish light-tender and his Chinese assistants.

BEIRUT, Syria, July 2 (AP)—Turkish inhabitants of Antioch today erected triumphal arches for an enthusiastic welcome to Turkish troops coming to assume joint control with France. Their arrival brings Turkish troops back into the strategic Mediterranean coastal area the old Ottoman empire controlled before the World War.

Antioch's streets were adorned with flowers and busts of Turkey's president.

## 7 CIRCUS HANDS KILLED

TORREON, Coahuila State, Mexico, July 2 (AP)—Seven members of a circus troupe were killed here and several others injured when a passenger train collided with a circus bus en route to Terreon from La Rosita.

*More Details in the Search for*

**The Typical New England Girl Who Will Go to Hollywood**

***And More About the Search for***

THE MASSACHUSETTS GIRL WHO WILL GO TO THE NEW YORK WORLD'S FAIR

The search has started for these two girls—one will be a guest of the Sunday Advertiser and Paramount Studios and one will officially represent the Commonwealth of Massachusetts at New York in 1939.

**PICTURES OF SOME OF THE FIRST ENTRANTS, RULES OF THE SEARCH AND ENTRY BLANK**

***Will Appear in Tomorrow's***

**Sunday Advertiser**

*Largest Newspaper Circulation in New England*

# China Facing Carving Knife

**PEIPING, July 2 (AP)—A plan for ending the Chinese-Japanese war by carving China into at least five autonomous units was being drafted today, it was reported, by Chinese members of the Peiping provisional government and their Japanese advisrs.**

It we admitted the plan had little chance of early acceptance by the Chinese government of Generalissimo Chiang Kai-Shek, but it was believed to be an indication on the basis on which Japan would be glad to terminate the conflict, now only five days from its first anniversary.

Japanese sources indicated European powers would be offered spheres of influence as a bid for European acceptance of Japans partial conquest of China, giving the whole scheme a general reembance to the plans of imperialists of 40 years ago, when the break up of China appeared imminent.

The five autonomous states envisaged by the draft plans were said to be:

**North China—under the present Peiping provisional government.**

**Inner Mongolia — under Teh Wang, Japan's Mongol friend who heads the present Mongolia Federation with the capital at Kweihua, in Suiyuan province.**

**East China—under the Japanese-dominated Nanking "reformed government of China."**

**Central China—under the present Chinese government at Hankow.**

**South China—under a combination of Kwangtung-Kwangsi provincial leaders.**

Authoritative sources said Japan would be willing to recognize Chiang Kai-Shek as head of the Hankow regime if he would accept.

The draft plan was said to provide for the following spheres of influence:

**Japan in North China and Inner Mongolia.**

**Germany in Shantung, where she had an economic foothold before the World War**

**Britain in the lower Yangsze Valley, including Shanghai.**

**France in South China.**

## Jap Bombers Open Attack on Hukow

SHANGHAI, July 2 (AP)—Japanese bombers started hammering at Hukow, 25 miles up the Yangtze river from Matowchen and believed to be the next major objective in the drive on Hankow.

Hukow, 150 miles down river from the provisional capital, lies at the mouth ofan inlet to Lake Poyang, Chinaw second largest lake and gateway to all northern Kiangsi province.

Advices from Kiukiang, 15 miles above Hukow, said nine Japanese bombers, aided by clear weather, took part in the attack, following the occupation of Matowchen, scene of bitter fighting for days.

## 200 Children Die In Jap Plane Raid

HONGKONG, July 2 (AP)—Chinese reported today that 400 civilians were killed or wounded in a Japanese bombing raid on the South China port of Swatow.

Nine Japanese planes rained more than 100 bombs on the city, many falling in crowded residential sections. Casualties included school children.

# Heiress Bride

**HONEYMOONING—Destination unrevealed, heiress former Frances Dodge and husband James B. Johnson, Jr., of N. J. were honeymooning today, following bridal in Detroit. Private ceremony took place in her mother's home.**

# Charges 'Reds' Now Dominate U. S. Shipping

NEW YORK, July 2 (INS)—The Communist party, State Senator John J. McNaboe charged today, has "conducted an aggressive penetration" into the school system, civil service, relief and hospitals, transportation, shipping, radio communications and many industries.

McNaboe made his charge as he adjourned, subject to his call, sessions of his legislative committee investigating crime and un-American activities.

Before adjournment, Joseph P. Ryan, head of the International Longshoreman's Association, charged in two hours of testimony that Communists poured $5,000,000 of Russian money into a single strike and since 1935 have "succeeded in dominating" American shipping unions.

**"Today the national maritime union is dominated by Communists and the rank and file of American seamen are helpless," he asserted.**

**"This Communist leadership of shipping unions is a dangerous situation for the United States.**

**"Joseph Curran and Harry Bridges, in the seamen's group and the West Coast dock workers organizations, are either Communist in fact or dominated by Communist influences.**

**"Their activities on the West Coast have made San Francisco the ghost village of the shipping industry."**

## U. S. Firms Lose in Mexico Pay Fight

MEXICO CITY, July 2 (INS)—The Second District Federal Court today rejected an application by ten American and British oil companies for an injunction to restrain the Mexican board of arbitration from enforcing an order calling for large wage increases.

The companies, whose properties have been expropriated by the Mexican government, acted illegally when they refused to comply with the board's ruling that they institute pay increases totalling $6,500,000, the court ruled.

## Germans Sign 2 New Trade Pacts

BERLIN, July 2 (INS)—Germany today concluded trade agreements with Switzerland and Poland, in addition to the Anglo-German understanding regarding the Austrian debts, which was announced in London.

The Reich, it was made known, is negotiating similar agreements for reciprocal trade advantages with 10 other nations.

## Faints at Wheel, Killed in Crash

HARTFORD, Ct., July 2 (AP)—William James Riley, 47, claim adjuster for the Aetna Insurance Company, died today after his automobile crashed into the wall of the Bushnell Memorial when he fainted at the wheel.

# Rival Armies Share in Gains

HENDAYE, France, July 2 (AP) — Fighting in eastern Spain changed today from a general battle to a series of isolated engagements, with insurgent and government forces dividing successes about equally.

In the coastal sector about 35 miles north of Valencia the insurgents finally occupied the village of Bechi, which had been surrounded for two days.

They also reported they had taken Artesa and Tales, villages just south of Onda and a few miles west of Bechi, representing an advance of a little more than a half mile in three days.

VALENCIA, July 2 (AP)—Eight persons were killed and 14 wounded today by an Insurgent bombing raid on Segorbe, 20 miles northwest of Sagunto, the Spanish press agency reported.

Segorbe was attacked yesterday and 16 were killed and 80 injured.

# More Families Join 'Village'

Another 150 families were settled today in their new quarters, Old Harbor Village, South Boston federal housing project.

The new arrivals brought to 430 the number of families who now have taken up residence with Uncle Sam as their landlord.

John A. Breen, chairman of the Boston housing authority, declared that 137 other families had been accepted from the 7500 families that applied for homes, but that the latter group will not move in until their notices have run out.

At the same time, authorities announced there are 400 children in the village, about 100 of them of school age.

## Price of Bottled Liquors Increased

Prices of bottled liquar jumped slightly in Boston today following a new 25-cents-a-gallon federal tax.

All distilled spirits except brandy were included in the increase. Drinks over the bar remained for the most part unchanged.

# Ousted Union Head Hits CIO

PROVIDENCE, R. I., July 2 (AP) Joseph Sylvia, whose "ouster" as a member of the national staff of the Textile Workers' organizing committee was announced today, declares the move was unconstitutional under the constitution and by-laws of the United Textile Workers of America.

Frank J. Manning, CIO director for New England, who announced Sylvia's removal, declared the latter had also been removed as subregional director for the Olneyville area and as manager of the Olneyville joint board of the TWOC.

**"I am an elected representative of the workers here and no one but the workers has the right to discharge me," Sylvia said.**

He declared the fight was one "for principle and democracy" and that the workers **"refused to be** regimented or Hitlerized."

## 'Red' Society Aid Seized in France

PARIS, July 2 (AP) — Jacques Correze, secretary to the alleegd head of a secret revolutionary committee, Eugene Deloncle, was arrested today on charges of plotting against the security of the state, fabrication of armament and other offenses.

Deloncle himself was arrested last November 25 when police described him as founder and leader of the "Csar"—Le Comite Secret d'Action Revolutionaire.

# Army Orders Big Air Fleet

(Copyright, 1938)

WASHINGTON, July 2 (INS)—The War Department today announced the award of contracts for 98 fighting planes costing $14,433,196 and representing the largest peacetime aircraft order the government has ever placed.

Officers predicted the delivery of these planes, together with those the Navy is shortly to begin purchasing out of its $21,258,000 aircraft construction fund, will give the United States numerical, as well as technical, superiority in military aircraft.

## France Puts Ban On Japan Imports

PARIS, July 2 (AP)—France today suspended importation of Japanese quota merchandise, approximately 25 per cent of all Japanese goods purchased in France.

The sudden order, said to be "the most drastic of its kind ever taken against any country," was in retaliation for Tokyo's failure to live up to an agreement to import into Japan in 1938 as much French goods as two years ago.

# *36 Cash, Ticket Awards in Contest*

Here is an opportunity for you to win a little extra cash.

Send in your definition of love, as brief as possible, not exceeding 25 words. You may send as many expressions as you wish.

For the best suggestions the Boston Evening American and Loew's State and Orpheum theaters will distribute 36 prizes of cash and guest theater tickets.

The contest is sponsored in conjunction with the first Boston screenings of Metro-Goldwyn-Mayer's production of "Shopworn Angel," starring Margaret Sullivan and opening at the State and Orpheum on next Thursday, July 7.

In "Shopworn Angel" Miss Sullavan as Daisy Heath, an actress, gives her ideas on the definition of love as follows:

**"Never give a man an even break."**

**"The minute a man knows he's got you . . . you haven't got him any more."**

Surely, you can match these two with your own definition.

Write or type expressions on ONE side of the paper, as neatly as possible, and mail them to "Shopworn Angel" contest editor, Boston Evening American, 5 Winthrop square, Boston, no later than next Thursday midnight.

The following awards will be made: First, $20; second, $10; third and fourth, $6 each; fifth, $3; sixth, $2. The next five will each receive $1. The following 25 chosen will each be dewarded with a pair of each be rewarded with a pair of guest theater tickets to Loew's State or Orpheum Theater.

## Cutest Thing

**$1** The Boston Evening American will pay $1 each for every "Cutest Thing My Baby Said" printed. Address Cutest Thing Editor, Boston Evening American, Box 666, Boston, Mass.

My daughter Betty, aged 4, was talking to herself for several minutes. I asked her why she was doing so. She promptly replied: "Can't you see I'm busy, telling myself something?"

—Mrs. Marguerite Zucco, Winchester

# *History Turns Back For Odd 'Palio' Race*

SIENA, Italy, July 2 (AP)—Excited Sienese swarmed into their municipal suare today to stage one of the world's oldest and queerest horse races, the Palio.

Gorgeous medieval pageantry dominated the scene as banners and costumes of six and seven hundred years ago were mingled in the crowds of swaggering and chattering townsfolk.

Ten horses were chosen by lot to run for the honor of ten of the city's 17 contradas, or wards. The Palio, or prize, was a huge silk banner.

The jockeys rode three times around a brick-paved, tilted plaza. Mattresses padded some of the dangerous corners. Carabinieri waited at the finish line—to protect the winner from friends and rivals alike.

So fierce was rivalry once that inter-contrada marriages were difficult. Such hysteria has passed, but families still separate on Palio day, each member joining the contrada where he was born.

**BELIEVE IT OR NOT**

Robert L. Ripley's strange facts from everywhere — an illustrated feature

*every day in the*

**DAILY RECORD**

BETTY ALDEN

# On Beacon Hill

## 'Spike' Chace Gets Reward of Rewards

By BETTY ALDEN

THE past eight days of "Spike" Chace's life have been like the final chapters of a Rover Boys story. Last Friday, between long rows of gayly decorated yachts which lined the Thames in New London and to the thunderous applause of thousands of spectators cheering and calling his name, he stroked the varsity crew to victory for the undying glory of dear old Harvard and today he received the reward of rewards, the lady of his choice.

Pretty Betsey Luscombe became his bride in the Church of the Messiah, Woods Hole, at noon and Rev. James Bancroft pronounced the words which changed Betsey's name to Mrs. James Fletcher Chace.

Betsey, daughter of Mr. and Mrs. Walter O. Luscombe, of Fitchburg, and Woods Hole, is the first of last winter's debs to don bridal satins and lace, though she is not the first bride of the group. Beulah Washburn's marriage in February preceded Betsey's engagement announcement by a week, but Beulah became Mrs. Charles B. Swartwood, Jr., at a small wedding with a definite lack of fuss and feathers.

Betsey had no trouble finding "something old" to incorporate into her wedding costume for good luck, since she wore an antique rose point lace veil which has been in the family since one of her ancestors purchased it in Brussels in 1857. It cascaded over her ivory satin gown from a coronet of lace which formed part of her grandmother's bridal costume many years ago and her bouquet combined lilies of the valley and gardenias.

J. P. Morgan's granddaughter, Mrs. Raymond S. Clark (Louise Converse Morgan) who so successfully outwitted cameramen at her lavish Fifth Avenue debut party as well as at her wedding last summer, was one of Betsey's hyacinth blue clad bridesmaids and her husband was among the eight ushers. Gabriella Davis, of Ossining, N. Y., the maid of honor, wore shell pink chiffon with a matching hat and bouquet of pink and blue flowers, while the six bridesmaids all wore hyacinth blue. The bride's little sister, Helen, wore a deeper shade of pink, with a bouquet of forget-me-nots and sweetheart roses, for her flower girl role.

### Receive at Woods Hole Estate

The bridal couple received the best wishes of their guests at the summer estate of Betsy's grandparents in Woods Hole. Mrs. Luscombe wore shell pink with matching gloves, a wine colored tulle hat and wine slippers. Mrs. Luscombe, Sr., chose pale gray with delph blue trimming and Mrs. Arthur F. Chace, of New York, mother of the bridegroom, wore navy blue marquisette with violet blue trimming on her navy hat with a corsage of lavender orchids.

* * *

Not to be outdone by the South Shore and Cape Cod in social prominence, the North Shore will also be the scene of a colorful and prominent wedding this afternoon when Marjorie Motley becomes the bride of Herbert Jaques, Jr. Marjorie is the daughter of Mrs. Freemont Motley and E. Preble Motley, of Hamilton, and Herbert's parents are Mr. and Mrs. Herbert Jaques, of Gloucester street. Christ Church, Hamilton, is the scene of the nuptials, with a reception at Longham, Mr. Hotley's Hamilton estate.

"Mag," as the bride is known to her friends, has chosen a lovely gown of cream satin with a bodice of tucked tulle and a simple tulle veil held to her blonde hair with a tulle band. Her flowers are white roses. She has chosen a bevy of popular North Shore girls to walk in her bridal procession, with Betsy Jaques as maid of honor and little Gertrude Altemus, of Roslyn, L. I., flower girl.

Betsy's gown is equamarine, fashioned with a faille bodice, and a billowy aqua net skirt over pink. The five bridesmaids, Alice Jaques, Jane Ragle, Frances Sortwell, Elizabeth McKean and Virginia Ward, are wearing similar gowns of pink net, over aqua, with pink faille bodices and natural straw picture hats.

## All Smiles

Eleanor Eustis Now Mrs. Theodore Jones

Mr. and Mrs. Eleanor Eustis and Theodore S. Jones smiled happily as they left the First Parish Church, Milton, following their marriage yesterday afternoon. The bride is the daughter of Frederick A. Eustis, of Milton, and the bridegroom's parents are Mr. and Mrs. Charles L. Jones, of Wellesley Hills. The couple will live in Pomfret, Ct., where Mr. Jones is a member of the faculty of the Pomfret School.

## Hatherly Club Schedule Full

Down in Scituate, life centers around the Hatherly Country Club where tournaments, informal get-togethers and impromptu parties are the keynote of the holiday week-end.

Tonight, all the young set is banding together to sponsor one of its gala events, the official opening of the country club season.

Sons and daughters of summer colonists are arranging the party. Among them are Bud Gahan, Jinny Everett, Ned Fitzgibbons, Harry O'Hare, Betty McHugh, Anne Gormley, Marion Carroll, and Anne Fitzgibbons.

For those who take their golf seriously, a program of varied tournaments has been arranged. Today's play will be followed by a sweepstakes tomorrow and will be climaxed by members and guests four-ball tournament, on the holiday.

Among the Boston people who have joined the club for the season are William Burke, James Maguire, Edward Halligan, Judge and Mrs. John Mahoney and Mr. and Mrs. Jessie Ordway.

## Mrs. Bacon Will Entertain Friend

Mrs. Louis Bacon, of Beverly Farms, will entertain Miss Eva T. McAdoo, daughter of the late Chief City Magistrate William McAdoo, of New York, for the coming two weeks.

Miss McAdoo, who is head of the About-the-City Bureau at the Waldorf Astoria, New York, will go to Watch Hill, R. I., on July 15 to visit Mr. and Mrs. George Hewitt Myers.

## Jane Phillips Weds This Evening

Miss Jane Hake Phillips, daughter of Mrs. H. Hake Phillips of Eastern Point, Gloucester, and Cincinnati, Ohio, will be married this evening to William Glover Brown, 3d, son of Mr. and Mrs. William G. Brown, Jr., of Gloucester and Annisquam. The wedding will take place in Trinity Congregational Church, Gloucester, with a reception at "Easterly," the summer home of the bride's family.

Janet McDonald of Bronxville, N. Y., will be maid of honor in the bridal procession, which also includes the Misses Virginia Clegg of Bridgeport, Ct., Mrs. Lawrence Ross of Boston, Alice Harmar of Eastern Point, Margaret Jones of Covington, Ky., and several other out-of-town friends of the bride.

The bridegroom's brother, Robert Fisher Brown, will be best man and ushers will include Gordon P. Bennett, Charles Hastings Gamage, Isaac Patch, Jr., Edward H. Phillips, all of the North Shore; Marshall Roper and John Maloon of Arlington, and a number of men from out-of-town. Following their honeymoon, the couple will make their home in Gloucester.

## Miss Williams Is Married

Frances Williams, daughter of Mrs. Ralph B. Williams, of Dover, Boston and Cohasset, became the bride of Dr. John Forbes Perkins, Jr., at a simple country wedding in Dover yesterday afternoon. Following the ceremony in the Unitarian Church, friends and neighbors greeted the bridal couple at Mrs. Williams's country home.

Last evening, the newlyweds left for a month's honeymoon on a ranch in the West, following which they will live on Beacon Hill. Dr. Perkins, son of Judge and Mrs. John F. Perkins, of Milton, is associated with the Massachusetts General Hospital. His bride, an accomplished feminine skipper and horsewoman, is also an expert skiier. She is a sister of Ralph B. Williams, Jr., who gave her in marriage, and whose wife was the only attendant.

## Sail to Spend Summer at Chateau

Miss Lillian W. Boit, daughter of Mr. and Mrs. John L. Boit of Brookline, and Miss Evelyn H. Crocker, daughter of Mr. and Mrs. Lyneham Crocker of Commonwealth avenue, are sailing for France today on the Normandie, accompanied by Mme. Yves Chardon and her three children, of Cambridge.

The girls will be guests of Mme. Chardon, distinguished cellist and member of the faculty of the Longy School, at her 12th century chateau in Touraine. Miss Boit was a student at the Longy School of Music this part year, and Miss Cricker has been studying at Beaver Country Day.

## Mrs. Fernald Guest At Fry Tea Party

Mrs. Fred C. Fernald and her debutante daughter, Lilian, of Marblehead Neck, returned to Marblehead yesterday after spending a few days on the South Shore as guests of friends in Duxbury. While there they drove down to Centerville to attend the tea which Mrs. Whipple Fry gave for her neice, Marietta Withington.

### RUETERS IN N. Y.

Mr. and Mrs. William Rueter, of Boston and the North Shore, are in New York for several days at the St. Regis.

## Luncheon Set for Bridesmaids

Miss Cynthia Northey of Salem will give a luncheon next Friday for the bridesmaids who will take part in the wedding of Katharine Kinsman of Newburyport, to Norman Harris Snow of New York, on July 9th in St. Paul's Episcopal Church, Newburyport.

Her guests will include E. Cassandra Kinsman, sister of the bride, who will be maid of honor, and the bridesmaids, C. Elizabeth Fellows of Manchester, N. H., Eleanor Jane Lindsay of New York, Gretchen Stevenson of Essex Falls, N. J., Gretchen Warmcastle of Pittsburgh, Ruth Neilson of Maplewood, N. J., and E. Josselyn Brown of Newburyport.

Mr. and Mrs. William A. Kinsman, parents of the bride, whose family has long been associated with Salem and the North Shore, will give an informal dance for the bridal couple and their attendants and Mrs. Edward Little will entertain them all at luncheon the day of the wedding.

Mr. Snow, son of Mrs. Clinton Cruikshank of New Canaan, Ct., will take his bride to Europe for their honeymoon and after October 1st, the couple will reside in New York.

## Orphan Guild Bridge July 12

St. Vincent's Orphan Guild is sending forth a clarion call for the annual summer bridge and whist at Pemberton Inn a week from next Tuesday, July 12.

All charter and newly-initiated guild members are rallying to support the event, being staged by Mrs. Stephen Courtney.

Bridge and whist is being planned by the vice-presidents, Mrs. Millard Merritt and Mrs. Frances I. Willard, while door duties have been detailed to Mrs. Robert Meffan, Mrs. C. Bradford White and Mrs. John Terwilliger.

Helping with the task of arranging the day's play are Mrs. James McDevitt, Mrs. Martin Fannon and Mrs. Louis Cote, chairman of the whist committee.

The reception group is headed by Mrs. Frank Spang, former president, while co-operating with her are Mrs. Sylvester Hilton, Mrs. Edward Calkins, Mrs. Thomas Hicks, Mrs. James Urick, Mrs. David Gentles, Mrs. Jeremiah Foley and Mrs. George Winchester, Sr.

## Proparvulis Club Girls to Cape Cod

A leisurely motor trip to Cape Cod and a round of informal partying are the holiday plans of a group of Proparvulis Club girls, among them being, Hazel Donehey, Eleanor Downey and Helene Stout, all prominent members of the organization.

Sojourning for the month of July is Marguerite Sweeney, former treasurer of the club.

## Bostonians on Bermuda Trip

Mr. and Mrs. Wayne Whiting of Brookline and Mrs. George Cobb of Boston are vacationing at Glencoe, Bermuda.

### ARRIVE AT NANTUCKET

Mr. Breckenridge Long, former Ambassador to Italy and Mrs. Long, have arrived at Nantucket Island, where they plan to spend the summer.

# "REDHEADS ARE LUCKY"

by Vera Brown

## Newspapermen Quiz 'Mike' on Engagement

### What Has Happened:

*On the spotlit way to fame as one of baseball's most publicized heroes, "Handsome" Larry Regan, spectacular young southpaw (left hand pitcher), wants to marry the mahogany-haired "Mike" Shannon, magazine counter girl at the Eureka Hotel.*

*She is the main support of her family. Furthermore, she is reluctant to become engaged to such a wild oats sower who is already the despair of his team's management.*

*But, sympathetic herself and urged by "Wish" Malone, the club's No. 1 scout, she is trying to reform Handsome who soon insists on giving her a diamond ring . . . She is watching him pitch for the first time. Although a bit unsteady, he wins his game by clever work in the pinches. The team takes to the road and both "Mike" and Handsome begin to feel lonesome.*

### Now Continue:

CHAPTER TWELVE

"It's my business to know things," Wish said with a grin. Then he added: "Nothing psychic in it. Handsome told me the day he left town. Just thought you might start wearing it. For the psychological effect on the kid."

Mike shook her head: "I will soon, but I'm superstitious. I'm afraid to have people know. Afraid something will happen." She smiled ruefully. "Silly, isn't it? I'm as bad as Handsome. But I haven't told mother yet."

Wish did not make any comment and he left shortly.

Next morning Mike came to work looking eagerly for her letter. It was not there, but several people were waiting for Mike's arrival. They turned out to be newspaper people, and some camera men.

"We've been waiting for you Miss Shannon," one of them began, even before Mike could read a telegram which stood where her letters always were put.

"Is it true you won't let your engagement to Handsome Regan be announced until he wins two games straight?"

They crowded around her, and gradually people in the lobby, curious, joined the group around the magazine counter.

**FACES STIFF QUIZ**

"I don't know what you mean?" she faltered.

"Didn't you see Calliope's column this morning?"

Mike hadn't. She had been too busy over the sports pages. There was a pretty scathing article about the "Sheik of Charlotte" and his pitching. Somebody handed her the columnist's comment:

> They say Handsome Regan's heart won't wear his ring until he wins two games straight. She's the redhead behind the magazine counter at the Eureka Hotel.

The cold print left Mike speechless.

"Is the telegram from Handsome?" somebody asked, and Mike noticed the yellow envelope held crumpled in her hand.

"I don't know." She stared at it.

"Better open it," somebody advised.

Her hands trembled as she tore the wire open:

"O. K. Two games straight, honey and no fooling." (signed) "Handsome."

Somebody took the wire out of her hands. In the general confusion Mr. Downey arrived. "This way, gentlemen," he said. "Miss Shannon will come up to my office. Come, Mike. Burke, you wait until we come back."

In a daze she did as she was ordered. It was her first experience with a newspaper interview.

"How long have you been engaged to Handsome?" somebody asked.

"What does he like to eat? Is it true he gets more fan mail from women than any other player?"

**FLASH BULBS BLAZE**

Flash light bulbs blazed. Everybody talked at once. Mr. Downey guided the interview swiftly. Mike hardly knew what was happening. Everybody copied the telegram. Everybody talked fast and then it was all over. When the reporters dashed for telephones, Mike and Downey were left alone.

"Oh, Mr. Downey, maybe I shouldn't have talked to them!"

"Why not? Don't be silly! Of course, you should. It is nothing. Forget it. Now we'll get back to Roy. He's probably wild."

Mike went back to work, but the hubbub kept up about the counter. Everybody had to come over to wish her happiness. She was weary, her head ached. But it was not until two hours later, when she saw her picture staring out at her from the afternoon newspapers that she realized what she had done.

There was Handsome's telegram. Stories about her and Handsome.

"I've got to get away from here!" she gasped. "Send for Mr. Downey."

He came hurrying, surprised at the state in which he found her.

"It's awful," she gasped. "I didn't realize . . ."

Downey tried to quiet her. "Listen, kid, you can't get engaged to a chap like Handsome without all this."

"I didn't realize . . ."

"You've got to get used to it. It's going on for a long time, if he clicks."

"But maybe the club won't like it!" she gasped. "What shall I do?"

"DO? Do nothing. There's nothing to do but wear your ring when Handsome wins two straight games."

**SUSPECTS WISH**

"But how did Calliope find out about it? Why did he say that about the two games? I never said any such thing, Mr. Downey. Honestly, I didn't."

"Newspapers have a way of finding out things." Downey looked at her speculatively. He wondered if Wish had anything to do with that item in the Calliope column. The old fox! Downey grinned at Mike's distress but he did not mention Wish's probable part in the plot.

During the afternoon, scores of people came in just to see the girl Handsome was going to marry. The place was in a turmoil. Later in the day Wish himself dropped in to see Mike. He found her half hysterical.

"Now, now. Keep your chin up. What is there to be so upset about?"

Mike's eyes were black with tragedy. "It's terrible, Wish. I'm just frantic. What will Mr. Crisp think?" Wish did not explain that Mr. Crisp would cheer if Handsome won his two games.

"I came in here to take you to dinner. Don't you worry about a thing."

Wish took Mike off to Bessimer's when she was through work. She was grateful to be with him, to talk to him about Handsome. They sat at the same table which she and Handsome always chose, and Wish talked to her quietly.

"We must wire Handsome, tonight. Here, what do you want to say?" He said pulling some telegraph blanks out of his pocket.

"I don't know," Mike said wildly. "Oh, Wish! How did I get into all this?"

"By being in love with Handsome. Come on. Let's say something like this. We want to get this off right away." Wish scribbled for a little:

"How's this?" He passed the blank over to her: "Know you'll win two games. Best of luck and love."

As Mike was reading, three photographers from the morning newspapers arrived. Wish seemed surprised to see them, but he called them by name when he introduced them to Mike.

**MORE PHOTOS**

"Now about a picture . . . you having dinner with Wish? Keep right on holding that telegram, Miss Shannon. Take a pencil in your hand." Thus came instructions from the candid camera pros.

More photographs. When the pictures were taken, people began coming to their table. Suddenly Mike was again the center of attraction.

"A perfect set-up." Wish thought with pride. Handsome could not have made a better choice. And Wish patted himself on the back for his part in the whole matter. It would be good for days. If . . . Wish settled back . . . If Handsome did win those two games? It was a natural!

So Mike suddenly found herself half of the country's most interesting romance. It was the June baseball season. Handsome had already caught the imagination of the baseball loving public. It was all that was needed to make him news.

There would be pictures of Mike listening to the radio broadcast of Handsome's next game. Wish toyed with the idea of flying Mike out to Detroit if Handsome pitched the second game there. But that might be dangerous. The excitement might throw Handsome off. Mike, of course; could not eat her dinner.

**BURSTS INTO TEARS**

"I'll drive you home," he said promptly. He had wanted to meet her family, see what they were like. This would be a fine opportunity.

They took a cab over to Wish's garage and were soon driving slowly through the warm, June night. Mike had lapsed into a moody silence.

"Take a little advice from an old fellow, Mike. Don't take all this too seriously. You're going to live from now on in a three-ring circus. Make up your mind to it.

"But look at today! I let them do all this and never even realized what was happening!" She burst into tears. "It's horrible, being spread all over the newspapers like that. I'm ashamed to meet people."

"Think how the President must feel? Or the Duke of Windsor? You'll get used to it." But Mike did not believe him.

When they got to the old apartment house in Brooklyn, Mike asked Wish to come in. It was a more or less perfuunctory invitation, but to Mike's surprise and consternation, he acepted. Mike led the way. Together the two walked into the Shannon apartment, straight into the arms of more newspaper people and her excited family.

Mike stopped short in the doorway of the crowded apartment. Cameras, flash light bulbs, etc, were piled around the room. There were heaps of "dead" bulbs over in the corner. The furniture was pushed about. They'd been taking pictures.

She hurried on through into the bedroom to Jimmie.

"Mike, Mike! They took my picture! I told them all about Handsome and how he buys me chocolate ice cream and sends me postal cards every day."

Mike sat down abruptly on the bed. In the room beyond, Wish was introduced to Mr. and Mrs. Shannon and to Jack and Mary. Wish finally went in to talk t Mike.

"You've got to be a good soldier, Mike. Come on out. You can't turn these boys down. You let the others take your photograph. Remember, it is Handsome's career."

"But I hate it! Oh, Wish, if I could only undo today!"

"Now go and wash your face, fix your hair. Forward, march!" Wish felt sorry for the girl. But she had to learn. It would all be part of being Handsome's wife.

**HIDES MIKE'S RING**

Neighbors had begun to arrive in the small apartment, until there was no more room. The newspaper boys and girls wanted to see Mike's ring, but at that she rebelled.

"No. Not until the two games are won." She looked at Wish for his approval. He nodded. Then Mike tried to explain:

"My family didn't know about this," she said in a small voice.

That day left a lasting impression on Mike. She was never to forget the lesson she learned. It was a long time before everybody was out of the apartment and her family was there with Wish. The latter thought it was time to speak a word of warning.

"Mike, you must always be kind to the newspapermen. They have made Handsome. They can unmake him. He is not a private citizen any longer. He's on his way to being a national hero. Just always be careful. Remember from now on you're living in the spotlight. You must always think of Handsome and his career."

"I see that, now, Wish," she said.

"All this is new. There will come a time when it won't be so pleasant. There may be ugly things which you must face. But always be yourself, and be kind. If you must ever say 'no,' say it firmly but with regret. Handsome's chosen to make his living at baseball and all this is part of it. You can make him or break him . . . later."

CONTINUED TUESDAY

Copyright by Vera Brown.
Distributed by King Features Syndicate, Inc.

SURPRISED—'Mike' was beset by reporters and cameramen in hotel lobby when a report was printed concerning her engagement to Handsome.

## Lacy Knit Fine For All Occasions

PATTERN 1428

A quick lacy stitch makes this blouse, that, with plain skirt, dresses you properly for many occasions.

Pattern 1428 contains directions for making blouse and skirt in sizes 16-18 and 38-40; illustrations of blouse and of stitches; materials required.

Send 10 cents in stamps or coin (coin preferred) for this pattern to Boston Evening American, Needlecraft Dept. 82 Eighth Avenue, New York, N. Y. Write plainly PATTERN NUMBER, your NAME and ADDRESS.

## Summer Is Waltz Time

The glamorous waltz! And you looking glamorous and graceful as you dance it!

That's the big moment you dream about—but it's a moment that can easily be yours. For you can learn the secret of smooth waltzing at home—from simple diagrams.

Once you master it, you'll glide into the basic waltz step, the turn and hesitation point as easily as if you were part of the music itself.

Other popular dances you can learn the same simple way—in home lessons.

Diagrams show you how to glide smoothly through fox-trot and Westchester. They make clear the subtle, distinctive rhythm of the tango—how to follow it with four quick steps and a pause.

And with diagrams you can get the swing of the gay, pulsating rhumba—learn the trick of swaying as you switch weight from one foot to the other.

Start now to learn smart steps and variations from our 40-page booklet, SOCIAL DANCING SELF-TAUGHT. Diagrams and instructions by a well-known teacher for fox-trot, rumba, tango, waltz, Westchester, shag, Truckin' and Suzy-Q. Tips on balance, leading and following to make you confident, a winner on any dance floor.

Send 15c for our booklet, Social Dancing Self-Taught, to Boston Evening American, Home Institute, 109 West 19th street, New York, N. Y. Write plainly your name, address and the name of booklet.

# YOU CAN BE BEAUTIFUL

## *Keep Exquisitely Fair With Sun-Fair Makeup*

OLIVIA deHavilland could come out from under the sheltering umbrella and still keep her pinky fairness if she used the make-up Arline Gould describes!

By ARLINE GOULD

WE DON'T have to tell you that there are times when it's to your best advantage to look as lovely, butter wouldn't melt in your mouth . . . to look guileless and pinky gold. Times when deep tan is too determined a look for your best bet is tragedy . . . then you should know about a new sun-fair make-up.

[illegible]

[illegible] Powder, cream rouge, [illegible] and peach eye shadow and even mascara are included each color picked with the mastery of a Renoir whose female sunshine will appeal to everybody, just your own face!

To learn the name of this new sun-fair make-up, which may be had in a complete harmony box, phone Arline Gould, Liberty 1400 week days and five or wide hat at the Boston American, inclosing a stamped self-addressed envelope.

## Women Should Watch Glasses

Women who wear glasses should see that they are properly adjusted. Wearing may change the outline of the bows; the nose piece may not be just right. Unless eye glasses are properly fitted, vision will not be perfect. And poor vision brings headaches and talk [illegible] It's worth looking into.

## Initials for The Bride

DEAR MRS. BEECKMAN:

[illegible] as to whether a girl getting married should have her linens and silver [illegible] with the initials of [illegible] name or married name? [illegible] of the group was divided [illegible] we would appreciate your [illegible] for us and explain why it is [illegible]

UNDECIDED.

[illegible] of any group will always be divided about this question. [illegible] there is no definite rule about it. The tradition is for the linen and the silver of the bride-to-be to be marked with the initials of her maiden name. The reason for marking the linen in this way is that formerly a girl, beginning work, she was very young, embroidered her hopes and collected her hope chest. When she was young she did not know who her Prince Charming was to be, and so she embroidered her own initials on her linens. It was the custom then and still is for not only the linens but the silver as well to be brought to the new home by the bride. When she was collecting her silver she had not yet been given the new name, and she used the name that was still hers, her maiden name. All of which is logical and sensible and to this day the bride-to-be of a conventional family usually abides by this tradition and convention.

But it is true that recently there have been many brides-to-be who prefer to use the initials of their married name. So every bride-to-be must make her own decision about what initials she wishes to use. She may think that it is wiser to have on her linen and silver the initials of the name that will be hers, or she may prefer to abide by convention . . . it is she who decides.

### USE LIGHT PERFUMES

When choosing a perfume for the summer season, get a scent that is light and "cool." By that we mean that you should shun the heavy fragrance. Apply with a light hand. A single drop of perfume is [illegible] too much of a good thing.

## Sorry Now She Snubbed Him

By BEATRICE FAIRFAX

IT MIGHT take only a [illegible] If the [illegible] of [illegible] start that friendship [illegible] young woman [illegible] and through a [illegible] tude of coolness!

DEAR MISS FAIRFAX:

There's a [illegible] who [illegible] the street [illegible] I didn't [illegible] in the right way [illegible] I would have [illegible] was different. [illegible] says "hello" when he sees me. If he didn't live just across the street, I'd feel easier about doing something.

PERPLEXED

[illegible]

## *Plan Cooking Meals*

By MARTHA LEE

What are you going to do [illegible]

[illegible]

[illegible] SALAD

[illegible] teaspoon salt. Add slightly thickened gelatin. Turn into individual molds. Chill until firm. Unmold on [illegible]

[illegible]

RED CREST TOMATO ASPIC RING

[illegible]

CIDER AND CRANBERRY RELISH

[illegible]


WHAT A BUY!

GENUINE NEW 1938 Kelvinator

THE CHAMPION ICE-MAKER

MAKES 65 BIG ICE CUBES FOR 1c

NOW--SPECIAL LOW PRICES!

MODELS AS LOW AS 14c A DAY Payable Monthly

See Kelvinator's SPEEDY CUBE Release. Easy way to get ice. Lift lever—out they come!

OTHER SIZES at correspondingly low prices. Pick out the one that's best for your family. Why wait?

All are current models — with Kelvinator's greatest new 1938 feature—the amazing "Polar Power" Sealed Unit that has enough reserve to keep Five refrigerators cold!

Without doubt—one of the best refrigerator "buys" today.

Look at the remarkable terms. Look at all the time you've got to pay. Just a few cents a day. Come in now.

NO DOWN PAYMENT
Up to 3 years to pay

Liberal Terms to Edison Service Customers

COME IN NOW

ANNOUNCING Kelvinator's New Electric Range!
Enjoy the speed and economy of electric cooking with Kelvinator.
LOW PRICES
GENEROUS TERMS
TO EDISON SERVICE CUSTOMERS
Switch to Electric Cooking!

AT YOUR Edison Shop AND ELECTRICAL DEALERS

BUSINESS BOSTON AMERICAN FINANCE
NEW ENGLAND'S GREATEST EVENING NEWSPAPER

# A. G. Gilman Expert on Bank Laws

*(This is the first of series of articles presenting to the readers of this weekly "Business and Financial Page" various executives of Massachusetts banks.)*

[illegible]

ASSETS GROW

[illegible]

Speaking [illegible] Conference of Mutual Savings Banks he said:

"Nowadays we sometimes even hear thrift discounted as something no longer necessary in the happy days here again. But I say to you that all the government plans ever devised will not take the place of well-directed economy in our personal affairs. Thrift means more than the cultivation of a mutual savings bank account, important as that purpose must ever be.

MEANS CHARACTER

"It means more than the upbuilding of an insurance estate, or the ownership of a home, or a dozen other desirable acquisitions: thrift, in the old Yankee sense, means building character. And character is vital today above all else."

"Ours is no ordinary job. It is a trusteeship of the first order, a sacred obligation, and I know that every one of us approaches its discharge in that spirit. The things for which the mutual savings bank stands have been the guiding spirit of American life since the nation was founded.

"I cannot believe that we will depart from those principles now. It is our responsibility and privilege to help, to serve, to disseminate the time-tested doctrine that thrift and truth still are right, and shall prevail."

## Executive

A. GEORGE GILMAN
*Heads Bay State Savings Banks*

# Rail Rate Boost Held Up Month

The 20 per cent increase [illegible] by the Boston & Albany Railroad [illegible] price of 60-ride commutation and 46-ride student tickets [illegible] suspended yesterday [illegible] August 1 by the Department of Public Utilities to give time for more investigation.

Vigorous opposition to the increase has been made at hearings by commuter groups and others. The railroad estimates that the new fares wold bring additional revenue of about $38,000.

# N. E. Builds $10,000,000 New Plants

[illegible] many people.

[illegible] evidence [illegible] manufac[illegible] have each [illegible] at the conclu[illegible] Massachusetts offers the best opportunity for manufacturing [illegible]

Among the companies that are engaged in very substantial [illegible] at the present time [illegible]

[illegible]


WHERE TO SAVE

SMALL ACCOUNTS ARE ALWAYS WELCOME

A small amount added weekly from your pay envelope will make it grow.
INTEREST BEGINS ON DATES LISTED

| | |
|---|---|
| [illegible] | July 2nd |
| [illegible] | July 10th |
| [illegible] | July 10th |
| [illegible] | July 10th |
| [illegible] | July 15th |
| [illegible] | July 15th |
| [illegible] | July 15th |
| [illegible] Park | July 15th |
| [illegible] in Roxbury | July 15th |
| [illegible] Park | July 16th |

SUBURBAN—

| | |
|---|---|
| [illegible] | July 2nd |
| [illegible] | July 11th |
| [illegible] | July 11th |
| [illegible] | July 15th |

NATIONAL BANKS

Deposits in national banks will draw interest from said dates.

| | |
|---|---|
| [illegible] | July 2nd |

CO-OPERATIVE BANKS—
Merchants Co-op. [illegible]
FEDERAL SAVINGS & LOAN ASSNS—
[illegible] July 2nd



57 YEARS
Helping People to Save Systematically and Finance Home Buying Economically

MERCHANTS CO-OPERATIVE BANK
The Largest Co-operative Bank in New England
24 School Street Second Floor Boston, Mass.
Assets over $27,000,000



WHAT DO YOU EXPECT WHEN YOU ASK FOR SERVICE?

[illegible] freight [illegible] or for any information consult M. P. Cunningham, Gen. Agt., 80 Federal St., Boston, Hubbard 3810 or W. A. Kember, Gen. Frt. Agt., St. Albans, Vt.

Use of the Central Vermont Grand Trunk Differential route to the U. S. Middle West and all of Canada is a guarantee of quality transportation for all freight shipments.

CUT YOUR FREIGHT TRANSPORTATION COSTS by using the dependable C. V. G. T. Differential route on your next freight shipment.

Overnight collection and delivery service on merchandise freight to Vermont points.

CENTRAL VERMONT—GRAND TRUNK RAILWAYS
In Connection with Canadian National Railways.



WORCESTER FIVE CENTS SAVINGS BANK
*Incorporated 1854*
316 MAIN STREET
WORCESTER, MASS.



BARRE SAVINGS BANK
*Dividends Payable Jan. 15th and July 15th*
Money Goes on Interest 15th day of Jan., July, Oct.
COMMON ST.
BARRE, MASS.



BUY NOW!
*"Sales Mean Jobs"*

NATIONAL SALESMEN'S CRUSADE
SALES MEAN JOBS

A great movement is being started to rectify the current unemployment situation, a movement to restore good times, to start money flowing as of old to revive the dormant industries.
The movement which is rapidly gaining impetus is in connection with the "National Salesmen's Crusade" which has been launched in other sections of the nation with encouraging success. While the campaign calls for the co-operation of all persons it involves no donations or contributions on the part of anybody. Simply this, SPEND MONEY NOW . . . No matter how little and get business back to normal. BUY it now



SAVE TIME AND MONEY

Business training of college grade in two years of forty-eight weeks each, leading to the better kind of positions. Send for catalog and interesting booklet showing photographs of 145 graduates recently placed.

BAY PATH INSTITUTE
BUSINESS TRAINING OF COLLEGE GRADE
100 CHESTNUT STREET, SPRINGFIELD, MASS.



Malden Savings Bank
*Incorporated 1860*
MALDEN, MASSACHUSETTS
Money Goes on Interest the 10th Day of each month
*Assets over $32,500,000.00*



*The Story of Business*

- CAPITAL [illegible]
- LABOR contributes the working force
- THE PUBLIC provides the market
- THE GOVERNMENT whose recent entrance as fourth partner has hampered business.

The first step to restore natural economic and industrial conditions should be the immediate withdrawal of undue government interference.

Private enterprise should be encouraged; it has been the foundation of AMERICAN progress since AMERICA was founded.

[illegible]

# Boston After Dark

By BOB AHEARN

*(Well known Boston newspaperman, who pinch hits today for George Holland, whose next column appears in tomorrow's Boston Sunday Advertiser.)*

**NOT IN THE RACE CHARTS:** Sheldon Fairbanks, former general manager of the Boston Garden, slated for an executive position at a Massachusetts pari-mutuel plant. Announcement of his choice will be made any day now . . . Paul Andolino, Boston businessman, is a bondholder in the Agawam race track. Andolino has assembled quite a racing string in the past sixteen months, headed by the Vanderbilt castoff Gay Balko . . . A nationally known jockey and a North Shore debutante will elope before the snow begins to fall . . . John Hay Whitney and Col. Cedric E. Fauntleroy, Rockingham treasurer, in a huddle at Suffolk's Paddock Club. Can this confirm rumors of Whitney money in the picturesque New Hampshire strip? . . . Not withstanding newspaper reports, there were plenty of fireworks at the recent stockholders confab of the Narragansett Racing Association . . . Tom Thorp is the highest paid racing official of the American turf. His fee is $100 per diem . . . Kyak II, the South American invader that scored two straight over the East Boston track, will be nominee for the 1939 running of both the Santa Anita $100,000 Handicap and the $50,000 Massachusetts Handicap. Kyak II is astablemake of Seabiscuit.

Bob Ahearn

* * *

***THINGS I'VE ENJOYED RECENTLY:** Billy De Wolfe, master of ceremonies at the Club Mayfair.. De Wolfe is a local boy who went to London to make good . . . Meeting venerable Samuel D. Riddle, owner of War Admiral, as he viewed the running of the Massachusetts Handicap. A true sportsman in defeat . . . The party that Ray O'Connell, the Lobster King, gave at Dinty Moore's the other evening . . . The National Association of State Racing Commissioners dinner at the Copley Plaza. Charlie Connors of the Bay State commission was the genial host in behalf of the Commonwealth . . . That remark in a local eatery at a late hour, "Two fried eggs, and use the bad ones, the bum's drunk" . . . Clem McCarthy's Preview of the Massachusetts Handicap over the N. B. C. network . . . Reading the story about one Daniel Dawson, a British tout who was executed on April 16, 1812 after having been convicted of doping race horses. The charges were: "Putting white arsenic into a water trough in Newmarket, England, thereby killing several race horses."*

* *

TABLOID RUMORS AND TIPS: Esquire magazine is having plenty of trouble with radicals. Five employees reported out within a month . . . "Bambi" is the name of the Walter Disney feature planned for the 1939-40 season . . . Lee Tracey is set to make his London stage debut in "Idiot's Delight" at his Majesty's theater, August 29 . . . Watch for a few changes in the Boston Bruins lineup for next season. Weston W. Adams, the youthful head of the Bruins and Art Ross, the manager, putting their heads together these summer days . . . "Is Tiny Thompson going to be traded" . . . is the question local hockey addits are asking . . . Billy Lossez opens at the Cocoanut Grove Monday . . . Allan J. Wilson, the trucking mogul, will enter the political arena this Fall . . . Vic Allen, the horseman, is planning on leaving for the West Coast at the conclusion of the Suffolk session. Is it that he hopes to supplant Edward G. Robinson as a picture star

**NOW IT CAN BE TOLD: Santa Anita racing officials offered Samuel Riddle, owner of War Admiral, the right handy sum of $40,000 to ship his horse to the West Coast last winter for a fling at the Santa Anita Handicap. Instead, War Admiral was shipped to Miami . . . Hebert Wolf, owner of Lawrin, surprise winner of the Kentucky Derby, was given $25,000 to send his horse out to Inglewood's new track, the Hollywood Turf Club . . . Say what they may about New England and Massachusetts racing, but you can take it from this paddock fly, Suffolk Downs didn't have to put up one advance penny to attract War Admiral, Menow, Flying Scot and Seabiscuit to the local oval.**

GATEWAY SPECIAL: Society will be surprised to hear of the impending divorce suit that Mrs. Lindsey Howard is instigating against her sportsman husband, Lin Howard, son of C. S. Howard, California capitalist and owner of the racing stable headed by Seabiscuit. Her sister is married to Lin's dad and her mother is Mrs. Tom Wilkins, wife of the old-time theatrical promoter and producer.

# Plan Funeral For E. C. Hall, Grocery Head

BROCKTON, July 2—Funeral services were planned here today for Everett C. Hall, 77, president of E. C. Hall & Company, wholesale grocers, who died of a heart attack at Goddard hospital.

He was stricken while in his automobile with his wife and chauffeur on Main street.

Born in Brockton, he entered the employ of his father, [illegible] store owner at the age of 16. Later he established his own [illegible] business and had warehouses [illegible] and at Hyannis, supplying grocers in every town on Cape Cod.

He leaves his wife [illegible] Lottie W. Colt, and two daughters, Mrs. Mildred C. Partridge and Mrs. Hazel [illegible].

**DR. GEORGE HUNT**

BURLINGTON, Vt., July 2—Dr. George E. Hunt [illegible] oldest practicing dentist, was dead here today after a heart [illegible]. Born in Worcester he had practiced here for 54 years. He leaves a son and daughter.

**FRANCIS W. GIBSON**

Funeral services for Francis W. Gibson [illegible] well known [illegible] man will be [illegible] home in [illegible] West Roxbury, where he died of a heart attack.

[illegible]

Louis.

**NORMAN C. HULL**

PITTSFIELD, July 2—Norman C. Hull, 58, attorney and former city clerk, was dead here today following [illegible].

He was graduated from Phillips Andover Academy, Yale University and Harvard [illegible]. He became city clerk in [illegible] until 1917, when he was the unsuccessful candidate for mayor.

He leaves his wife and [illegible] sisters.

## Hunt for Missing Woman Pressed

JOHNSTON, R. I., July 2—State [illegible] were [illegible] today in search of Mrs. [illegible] believed to be wandering in the [illegible].

The woman disappeared [illegible] her husband was at work. Reports were that she was seen entering the woods [illegible] late [illegible] unable to pick up the scent.

## AUTO HURTS FATAL

MANCHESTER, N. H., July 2—Isaac Normington, 75, was dead here today of a fractured skull suffered when struck by an automobile.

## Lafs

**$1** The Boston Evening American will pay $1 each for every "Laf" printed. Address "Laf" Editor, Boston Evening American, Box 866, Boston, Mass.

**"The idea of that bus driver! He glared at me as if I hadn't paid my fare!"**

**"And what did you do?"**

**"I just glared at him—as if I had."**

—Robert Raymond Marone

# Breen Probe Starts Anew

Boston police today began anew the investigation of the murder of David J. "Beano" Breen following absolving of James Welansky of the shooting.

A Suffolk County grand jury refused to indict Welansky, former manager of the Metropolitan Hotel where Breen was shot to death.

**"Well, we'll start all over again with a John Doe warrant," Captain Thomas Connolly, who prepared the police case, declared. "Something is bound to break in this case; it always does."**

Welansky furnished $5000 bail as a material witness and was allowed to go.

## WIFE SLAYER DOOMED

NORFOLK, Va., July 2 (INS)—J. Clifton Andes, 41, merchant [illegible] was sentenced to the electric chair today for murder of his wife May 11. Her body was found [illegible] in their gas-filled home.

## Blood Test Hits Cupid

BUFFALO, N. Y., July 2 (AP)—The marriage license business went into a sudden nose-dive today as New York state's blood test law took effect.

Until today extra clerks had been needed to handle the applications of hundreds of couples who wished to avoid the expense of the medical examination required by the new law.

But at a late hour this afternoon the total number of licenses issued was—one.


$2.25 NEW YORK
RD. TRIP $4.00
9:15 A. M. 12:30 Noon 10:15 P. M. Daylight Time
BLACK HAWK BUS LINES
8 BROADWAY PARK SQ. HUbbard 9858

"Life On The Cuff"

FRANCIS O. FRENCH

*The Story of*
**FRANCIS ORMOND FRENCH**
*former socialite and father of*
**MRS. JOHN JACOB ASTOR, 3d.**

AUSTEN LAKE

BY
AUSTEN LAKE

A study of Newport's former banker, author, and social leader who now seeks a WPA job—brought to you by New England's ace newspaper writer.

IN THE
**Green Magazine**
WITH TOMORROW'S
SUNDAY ADVERTISER
*also featured in the new*
GREEN MAGAZINE

- How Jack Oakie Lost 60 Pounds for Love
- Hollywood News, by Ann Marsters
- "She Walks In Beauty," by Carol Ames
- An Exclusive Interview with Congressman Joseph W. Martin
- "Boston After Dark," by George Holland
- Walter Winchell, George E. Sokolsky, Lily Pons' "Singing Through Life," Louis Sobol, Mark Hellinger and others

FOR FINE FOURTH FUN!
Air Conditioned
Coolest Spot in Town
HI HAT
America's Smartest Barbecue
Diversified Entertainment
Dancing to "Rolfe Rhythm's"
Delicious Barbecue Chicken 65c
No Cover or Minimum Charge
Columbus at Mass. Ave., Ken. 6451

DINE — CHOICE WINES ALES LIQUORS — DANCE
NEW LOW PRICE POLICY
LITTLE DIXIE
Formerly LITTLE HARLEM
[illegible] Mass. Ave. Near Columbus Ave.

NORUMBEGA PARK
On Commonwealth Ave. Route 30
CELEBRATE THE 4TH
Tramer's Dog & Pony Show
FREE TWICE DAILY
Rides—Games—Canoeing
FREE MOVIES
For Outings Phone West Newton 0227

TOTEM POLE
DANCING NIGHTLY
Holiday Eve Celebration
NITE 8-4 THE 4th
DANCING TILL DAWN
Dean Hudson's Florida Clubmen

# They Swoop To Conquer

**What a Life**—A yawn for her parents, Duk
Norfolk, is the best the royal l

**Fearless** Pigeons at [illegible] old San Juan Capistrano mission in California swoop to greet screen star Juan Fontaine. The pigeons [illegible] all visitors, beg tidbits, steal strands of human hair to build their nests. The pigeons are known far and wide.

**Fight Over Him** [illegible] within a [illegible] of guards, and with nurses at his [illegible] minute Lance Haugwitz-Reventlow enjoys the beautiful grounds of his mother's London estate. His dad and mother, Barbara Hutton, are waging a colorful court war, with the child as the center

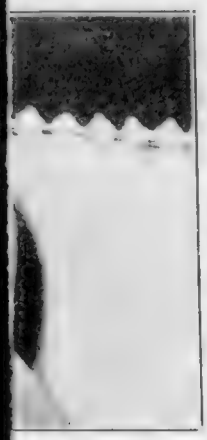

e and Duchess of
aby can muster up

**Bow**

Greetings are exchanged by Prince Bertil of Sweden and State Senator Charles G. Miles of Massachusetts at New Jersey fete. The senator led a group to rites.

**Crash**

of truck and passenger auto sent the truck over on top of a parked car, causing injuries to five persons in Roxbury, today. Photo shows crowd collecting immediately after near tragedy.

**Big Date** Running to a date with world's tennis title win is Don Budge, California flash, at Wimbledon, Eng. Budge trounced Bunny Austin of England.

# Judy's... ..Friend

**Pals**

Judy Garland and Funny, her favorite puppy, get together for an hour's romp in the Hollywood sunshine. Judy makes most of playtime.

**Horsemen** Cavalry foes of the Civil War, Durant Hatch, left, and Charles Wingrove, are shown at their tent at Battle of Gettysburg memorial encampment. International News Photo

**Human Beavers** For above base of Grand Coulee dam in Washington jackhammer men bite into granite cliffs. Men are secured by safety belts over helmets as protection against falling rocks.

BOSTON AMERICAN

BOSTON, SATURDAY, JULY 2, 1938

## So This Is Higher Education!

**The Editor Says:** Men of GOOD WILL are today lifting the country to a general pull-together level.

This sudden psychological change for the better by hitherto warring political elements might well be ascribed to the influence of the great shade that presides over the reunion of the Blue and Gray on the field of Gettysburg, which is celebrating the seventy-fifth anniversary of that momentous battle.

That shade is the living influence of Abraham Lincoln, whose last thought was that GOOD WILL should prevail among the peoples of both the North and South.

It was Lincoln who said in his immortal Gettysburg address:

**"That this nation, under God, shall have a new birth of Freedom."**

It was Lincoln, the reuniter, the healer of wounds, the man of infinite GOOD WILL, who said in his second inaugural address:

**"With malice toward none; with charity for all; with firmness in the right, as God gives us to see the right, let us strive on to finish the work we are in."**

What Lincoln urged in both of these speeches seventy-five years ago were FREEDOM, CO-OPERATION and GOOD WILL.

He is speaking to us again today, in 1938.

Let us forget our differences.

Let us get rid of fear.

Let us resolve to preserve that freedom that is the essence and marrow of America.

Let us have no malice in our hearts.

And with those principles we SHALL finish the work we are in—which is the RECONSTRUCTING OF A NEW, PROSPEROUS, UNIFIED PEOPLE.

GOOD WILL among all classes will lift us out of this business and financial morass into which we sunk through ILL-WILL and MISUNDERSTANDING.

---

BOMB-PROOF HIDEAWAYS are plentiful in Boston, according to Colonel Thomas F. Sullivan, head of the city's transit department.

Colonel Sullivan points to our many subways and tunnels, says they would be "ideal shelters" if we were ever invaded by an enemy air fleet.

Safest place in Boston, he believes, would be the East Boston traffic tunnel, which could accommodate at least fifty thousand people. Room for eighty-six thousand could be found in the East Boston subway. And no fewer than seventy-eight thousand could squeeze into the Dorchester tunnel, between Old Harbor Village and Winter Street Station.

Colonel Sullivan is wise; in a world bristling with arms and rumbling with rumors of war, it is well to think ahead and to be prepared for the worst.

But don't let Colonel Sullivan or anybody else be too hopeful. In a poison gas raid, our tunnels and subways might easily become gigantic death traps. That has happened in other countries. It could happen here.

Our best hope for safety and security is in an air force and military defenses so powerful that NO NATION—not even the earth's most aggressive—would dare to attack us. We ought to be able to *repel* attacks. We ought never to have to flee underground to escape them.

# *The Political Parade*

By GEORGE ROTHWELL BROWN

MARION, S. C., July 2

NO DEMOCRATIC politician in the country hopped to President Roosevelt's latest fireside chat, in effort to turn it to his own political advantage with greater speed than did Governor Olin D. Johnston here in this little cotton seat.

Johnston is a sort of a palmetto version of Huey Long. He is young, robust, handsome in a way, and full of vinegar. Nature could have made a great demagog out of him, by endowing him with a few more intellectual subtleties. He lack's the Kingfish's brilliant mind while greatly resembling him in appearance and mannerism. Perhaps the governor is subconsciously aping the great dictator of the Delta.

At any rate, if Olin D. Johnston finds his way into the United States Senate, over the political corpse of old "Cotton Ed" Smith, Washington is going to see a sort of composite Cole Blease, Huey Long, Ben Tillman and the late Jeff Davis of Arkansas. How [illegible] flock with the Bilbos and the Popes and Schwellenbachs, like birds in a bush.

Quick, like the Kingfish, Johnston seized upon certain paragraphs of the President's speech to read them a dozen times against Senators who refused to rubber stamp; they would be his leadership.

Here in Marion he pinned the tag of political death on [illegible] man Smith.

And got a sock right back on the jaw, figuratively speaking, when "Cotton Ed" took the platform before a shirt-sleeve crowd of farmers and their wives who packed the hall.

* * *

NINE MONTHS ago "Cotton Ed" would have been defeated for renomination to the Senate. Today he has better than a fighting chance. His opponents are not impressive.

But the depression tide has turned against Roosevelt in South Carolina, although the President's personal popularity shows no sign of abating.

The new farm law with its curtailed allotments of acreage, has aroused much resentment.

## Marry-Go-Round

By HELEN ROWLAND

BESIDES, the Lothario-Boss, who regards every girl in the office as another conquest, can be found only in the movies these days. He is as much out of the picture as a horse-hair sofa or a comic valentine. The modern philanderer does his romancing after office hours and keeps his business and his flirtations as distinctly separated as he does his shoes and collars. He often makes the hardest-boiled employer.

This is very hard on the brave young girl who has come to the big city all prepared to resist temptation and ready to watch out for the big bad wolf in sheep's clothing—and then finds no "temptations" to resist! It is a shocking disappointment to be all armed for a noble struggle, and then to discover that there is nothing to struggle against. These dull, prosaic days, most business men are merely sheep in wolves clothing—which they wear to frighten the women AWAY!

The Office Romance is nearly always the real thing and leads to a happy marriage, because it is born of understanding and daily propinquity, not of moonlight and defiance.

## What of Today, Tomorrow?

# U. S. Army Outlines Plans for Defense

*Recently this department offered a discussion of Boston's defense problem in time of an aerial attack by a foreign foe.*

*The problem was discussed theoretically and from the civilian's point of view. Today this department presents another analysis, as offered by the United States Army itself.*

*All of the material used in the following article was supplied by G-2 Headquarters, First Corps Area, Army Base, Boston.*

By WILLIAM MICHELFELDER
Boston Evening American Staff Writer

Quite simply the United States Army says it:

"Should we in Boston be worried concerning defense? Not unduly so."

And in the next breath—

"The major lesson in modern warfare is to be derived from the conflict in Spain as well as the war in China. INDISCRIMINATE BOMBINGS OF CIVILIANS DO NOT AND WILL NOT WIN WARS!"

TODAY and TOMORROW anti-aircraft defense DEMANDS our attention and consideration. War of today strikes quickly and sometimes with little or no preliminary warning. Experts have evolved adequate defense plans and Congress has been asked to supply the NECESSARY EQUIPMENT to carry out the plans.

In its report to this department the First Corps Area, Boston said:

"OUR PLANS CALL FOR FIXED ANTI-AIRCRAFT GUNS IN CERTAIN LOCALITIES WITH MOBILE ANTI-AIRCRAFT REGIMENTS TO BE MOVED AS EMERGENCIES DEVELOP.

"FIXED ANTI-AIRCRAFT GUNS SHOULD BE LOCATED IMMEDIATELY TO DEFEND PROBABLE TARGETS OF DEFENSIVE MILITARY IMPORTANCE FROM AIR BOMBING."

Obviously, adequate defense measures require not only defending aircraft but also anti-aircraft artillery.

IN THE SAME WAY THAT COAST ARTILLERY SEACOAST GUNS DEFEND OUR HARBORS FREEING THE NAVY FOR NAVAL DEFENSIVE ACTION JUST SO DO ANTI-AIRCRAFT WEAPONS PROTECT VITAL POINTS FROM BOMBING AND THEREBY FREE AIR FORCES FROM THIS DUTY.

Continues the report:

"To defend EVERY American city with either anti-aircraft artillery or defensive airplanes is an OBVIOUS IMPOSSIBILITY in view of the enormous quantity of material that would be required to set up a 24-hour air-tight defense."

What then to secure a reasonable defense?

FIRST—DEFEND MILITARY OBJECTIVES WITH FIXED ANTI-AIRCRAFT GUNS!

SECOND — DEVELOP SUFFICIENT RESERVE OF MOBILE ANTI-AIRCRAFT ARTILLERY WEAPONS ORGANIZED IN REGIMENTS!

HAVE SOME REGULAR ARMY UNITS AND SOME PARTIALLY ACTIVE NATIONAL GUARD UNITS WHICH CAN BE QUICKLY AVAILABLE IN AN EMERGENCY.

As for "scientific barbarism" as practiced in Spain and China today, with its bombing of helpless civilians, the Army report said flatly:

"Indiscriminate bombing of civilians DOES NOT and WILL NOT win wars. To win a war every warlike act must be directed toward lessening the will of the enemy to resist.

"Have these indiscriminate bombings done so?

"NO!

"In each instance the will to resist has been increased instead of lessened.

"Thus the doctrine of winning wars by heavily bombing civilian communities in rear of the battle line has fallen from esteem.

"A NATION CANNOT BE DEFINITELY WITHIN THE POWER OF AN ENEMY UNLESS ALL MILITARY DEFENSE HAS BEEN DESTROYED OR THE WILL OF THE PEOPLE SO WEAKENED THAT FURTHER RESISTANCE BECOMES IMPOSSIBLE AND THE TERRITORY IS ACTUALLY HELD BY GROUND TROOPS."

However we must ALWAYS PROTECT and CONSERVE OUR SUPPLIES and resources from which we manufacture our munitions of war that enable us to satisfactorily resist an invader.

Are we likely to be subjected to deadly gas attacks from the air?

Again the Army replies:

"Possibly. But not probable UNLESS AN ENEMY SUCCESSFULLY INVADES OUR SHORES."

THE QUANTITIES REQUIRED TO BUILD UP AN EFFECTIVE CONCENTRATION OF GAS OVER AN EXTENDED AREA IN SUFFICIENT DENSITY TO CAUSE HEAVY CASUALTIES IS ALMOST UNBELIEVEABLE.

Why?

The Army report answers:

"Certainly the amount of gas to cause any large scale casualties in Boston would require more gas to be dropped at one time than can be carried by the long range of ALL THE MAJOR MEANS OF TODAY."

Before we can be thus attacked, again it is necessary to presuppose that the enemy has air supremacy, that our navy, its airplanes, our army and its aviation, HAVE ALL BEEN OVERCOME, and that our highly effective anti-aircraft artillery are out of the picture.

THEN AND ONLY THEN CAN WE BE SUBJECTED TO DISCRIMINATE AND WIDESPREAD TERRORIZATION FROM THE AIR.

Concluded the report:

"We should PLAN SANELY and systematically to carry out our national defense with a well-balanced program of ADEQUATE NAVY, AIR FORCE and ARMY, including an ADEQUATE DEFENSE of OUR HARBORS from sea attack combined with ADEQUATE ANTI-AIRCRAFT ARTILLERY."

---

**(Another TODAY, TOMORROW feature will appear in Tuesday's Boston Evening American.)**

# Listen, World! by Elsie Robinson

SHOULD AMERICA ABOLISH "HEART BALM" SUITS AND ALIMONY FOR CHILDLESS WIVES?

"Yes" asserts Mrs. Frank Waller of Wisconsin.

*"He done me wrong, lady!" [illegible] I want to be [illegible] [illegible] the scoundrel comma [illegible]*

Elsie Robinson

[illegible] THE AMERICAN [illegible] ABOLISH [illegible] PATHETIC PLEA [illegible] FOR THE [illegible] RACKET WHICH [illegible] SHOULD WE CONTINUE TO LET OUR [illegible] BE USED FOR [illegible]

Mrs. [illegible] Young American wife, of Prairie du Chien, Wis. has no doubts about the matter. [illegible] says that these Heart Balm Gals are [illegible] And suggests that [illegible] should say it with FEDERAL LAWS.

"I [illegible] away with Love Balm suits and [illegible] Wives," Mrs. Waller writes. [illegible] are a disgrace [illegible] any decent [illegible]

"Just what [illegible] a Love Balm Suit? Whether it be a breach of [illegible] affection, it is [illegible] a device by which one person [illegible] another with the help of our courts.

[illegible] for such purposes? [illegible] really innocent or sensitive girl try to have a PAYMENT MADE FOR HER VIRTUE?

"The [illegible] that true love can neither be bought or sold. It may mean more than life itself to those concerned. YET IT HAS NO CASH VALUE. The heart which can be "balmed" by a cash settlement was for sale originally.

"PERSONALLY I THINK THAT "HEART BALM" AND "ALIENATION" SUITS ARE THE MOST INDECENT [illegible] A CIVILIZED NATION [illegible] THERE IS ONLY [illegible] THAT THE [illegible] WHO DEMAND CASH SETTLEMENT [illegible] AND THAT [illegible] THE COURTS [illegible] SUCH SUITS.

[illegible]

BRAVE FINE WORDS, my dear—words which every self-respecting American woman should echo. [illegible] vicious practice [illegible] namely, SEPARATE MAINTENANCE.

Under Separate Maintenance the wife may leave her [illegible] protected from [illegible] YET [illegible] FROM HIM BY COURT [illegible] HIS FUTURE MARRIAGE. [illegible] arrangements [illegible] with a [illegible] any part in [illegible]

*Support [illegible]* YES. And that [illegible] in the union without a cent of expense to the mother. SUPPORT ALSO FOR THOSE WIVES WHO BECOME INVALIDS DURING THE TERM OF MARRIAGE. BUT NOT ONE CENT OF SUPPORT TO ANY HEALTHY, CHILDLESS WOMAN! Of all vicious mortals, there is none lower than the woman who tries to extract CASH DIVIDENDS FROM LOVE.

# Our Civil War by Hugh S. Johnson

BETHANY BEACH, DEL. Compared with many battles of the World War, Gettysburg was just a skirmish. The line was only about seven miles long, whereas the Western Front alone stretched from the Vosges Mountains to the North Sea.

Counting services of supply and lines of communications, a single American division in 1918 [illegible] 600 men, [illegible] as many as Lee's whole army. A [illegible] of artillery [illegible] drumfire [illegible] ammunition than [illegible] in the famous artillery duel preceding Pickett's charge. Average day's casualties [illegible] any battle [illegible] were greater than those [illegible] of Gettysburg.

General Johnson

Yet there was no day in the World War and perhaps no day in the world's history more decisive than the last day at Gettysburg.

Something that is frequently overlooked in talking about the "High Water Mark" at the umbrella-shaped clump of trees where Pickett broke is that on the next day Vicksburg fell before Grant, the Confederacy was cut in two and the "Father of Waters" [illegible] again unvexed to the sea." It was the blackest day in Confederate history and Gettysburg was only part of it.

In the West [illegible] every major battle. In the East except [illegible] and Antietam, the Army of the Potomac [illegible] first and second Manassas, [illegible] Petersburg campaign [illegible] Here on a single day the Confederacy was shattered on two fronts.

When I was a cadet at West Point we studied the Battle of Gettysburg for several weeks [illegible] the first movement [illegible] of Virginia to his masterly [illegible] the Potomac. When every man in the class knew it so thoroughly that he could time the arrival of each brigade at the front, the class went [illegible] every day's movements [illegible] before that, the battles [illegible] Italian campaign and [illegible] of Marengo.

It was the difference between following an expert chess player and watching a blindfold game of pinning the tail on the donkey. Napoleon selected his [illegible] and defeated him in detail. No Northern general selected the [illegible] of Gettysburg. They were [illegible] driven back on it by blundering Confederates and [illegible] didn't recognize it when they got there.

[illegible]

# The Brighter Side by Damon Runyon

WE WENT DOWN to the French line docks the other day to see a friend off on the Normandie.

This seeing people off on sea voyages is a quaint old custom in almost every country. It has been developed in the United States into a ceremony that is not only might inconvenient and uncomfortable to the see-er-offer, but a species of exquisite torture to the victim of the seeing off.

Damon Runyon

Away back down the years there was some excuse for seeing a fellow off on a sea voyage. Nowadays, when boats are so fast a traveler can get there and back almost before you have returned to your home from the goodbye, and certainly before you have fully recovered from the effects of same, the seeing off business seems somewhat superfluous.

It would save you a lot of time and the traveler great annoyance if you just quietly said adios in a back room and let him sail away in peace. Probably that is the way the average traveler would like to have it.

So you swoop down on him aboard the boat on which he is sailing getting there a couple of hours before the time of departure and sitting around his cabin with him repeating that you hope he has a good time and that you are going to miss him.

IT IS INCUMBENT upon the traveler to serve liquid refreshments and that adds to the hilarious confusion of the farewelling and perhaps causes you to wonder, as you are finally leaving the boat, why they do not build wider gangplanks for these modern Leviathans of the deep.

Maybe you and other friends of the traveler have sent him a few baskets of fruit which serve to clutter up his cabin very nicely and which under no circumstances will he be able to eat during the brief period of the voyage, even if he escapes seasickness.

If the traveler is a lady you send her candy and orchids. She pins the orchids against her bosom and thus successfully merges herself with the hundreds of other ladies who stand along the ship's rail waving at folks on the pier as the vessel is dropping out into the stream.

As the Normandie pulled away from it's hitching post the other day, there were enough orchids along the rail to make a couple of floral blankets for the Statue of Liberty.

Copyright 1938 by King Features Syndicate, Inc. International Copyright and all other rights reserved.

# SUNDAY'S PAPER

By ANTHONY MERRILL

FIREWORKS [illegible] New England [illegible] Fourth [illegible]

But there [illegible] the Boston Sunday Advertiser [illegible]

HOW IT FEELS [illegible]

F. O. French

[illegible]

THE GREEN MAGAZINE [illegible] will delight you.

Here is a real [illegible] North Attleboro [illegible] in connection [illegible]

Everybody [illegible] you in his car [illegible]

Lily Pons [illegible] This chapter is [illegible] Sokol and Mark H[illegible] and theater. You [illegible] as so pleasing [illegible] Marsters.

DANIEL J. DOHERTY of [illegible] American Legion [illegible] Advertiser defends the Legion [illegible]

THE SEARCH for the TYPICAL NEW ENGLAND GIRL [illegible] being conducted by Ann Marsters [illegible] widespread interest. Miss Marsters [illegible] further her story of [illegible]

Ann Marsters

This is in fact [illegible] one from any of the six New England states and one from Massachusetts. When [illegible] the trail [illegible] girl will be rewarded [illegible] New York World's Fair.

Miss Marsters [illegible] morrow in your Sunday Advertiser. You [illegible] CAN'T AFFORD to miss it.

THE STRANGE [illegible] Paris Marie has [illegible] New James [illegible] Sunday Advertiser is going [illegible] MYSTERIOUS MOVES BEHIND THIS STRANGE CASE.

REAR ADMIRAL WALTER [illegible] of the First Naval [illegible] He will discuss for you [illegible] the NEW NAVAL SHIPBUILDING PROGRAM of the United States.

BEACON HILL [illegible] You will not want [illegible] battle now going on between [illegible] the Legislature.

THE WAVE OF OPTIMISM [illegible] You will want to read [illegible] business situation [illegible] M. Herlihy, head of the State Planning Board [illegible] her views. She foresees [illegible] IN BUSINESS [illegible] the article.

Elisabeth M. Herlihy

IN SPORTS you will [illegible] with Ralph [illegible] winner of the U. S. Open [illegible] staff writer [illegible] interesting and [illegible] open [illegible]

Joe Cashman, baseball editor, discusses the National League's chances of [illegible] American League in the all-star game next week.

Yachting, the latest [illegible] American [illegible] The story is by Captain Cutwater of [illegible] Marshall Goldberg, All American halfback from [illegible]

SIGNATURE READING has become a [illegible] Helen Payne, handwriting psychologist, will give an ANALYSIS OF MAYOR TOBIN'S SIGNATURE. This is not all for YOU, YOU and YOU [illegible] how YOU may attain [illegible] knowledge of what YOUR HANDWRITING REVEALS. [illegible] appeal to all readers.

Helen Payne

THE AMERICAN WEEKLY will bring you its usual amount of extremely interesting reading. You will be absorbed by the story of how a wife hid inside of a couch and killed her faithless husband as he wooed her rival.

Gambling has been traced back to the 14th Century in an article which shows that dice were man's first game of chance.

These are only a few of the AMERICAN WEEKLY highlights. More fine reading and enjoyment waits you tomorrow in

YOUR BOSTON SUNDAY ADVERTISER

## TODAY'S RADIO PROGRAMS—SATURDAY, JULY 2

| | 590 K—WEEI | 990 K—WBZ | 1230 K—WNAC | 1410 K—WAAB | 1500 K—WMEX |
|---|---|---|---|---|---|
| 1:00 | Enoch Light Orch | Farm Home Hour | News | Women's Clubs | Musical Mailbox |
| 1:15 | Wimbledon Tennis | Farm Home Hour | George and Juanita | Elea. Sherry, Blues | Musical Mailbox |
| 1:30 | Buffalo Presents | Ray Kinney Orch | The Hemingways | Organ Recital | Radio Rangers |
| 1:45 | Buffalo Presents | Ray Kinney Orch | "Alice Presents" | Organ Recital | Short Story Editor |
| 2:00 | Golden Melodies | Bill Krenz Orch. | Musical Roundup | Spotlight Revue | Frasetto Orch |
| 2:15 | Golden Melodies | Bill Krenz Orch | Musical Roundup | Suffolk Downs Race | Frasetto Orch |
| 2:30 | Motor City Melody | Judy and Larry | Jean Ellington, Song | Racing Matinee | Dance Melodies |
| 2:45 | Motor City Melody | Bert Farber Orch | Kidoodlers Quartet | Racing Matinee | Dance Melodies |
| 3:00 | Gertrude Lutzi, Vocal | Berlin Broadcast | A. A. U. Track Meet | Bees vs. Phillies | Matty Levine Time |
| 3:15 | Gertrude Lutzi, Vocal | Berlin Broadcast | Golden Melodies | Bees vs. Phillies | Today's Winners |
| 3:30 | Greenfield Bridge | Rendezvous | Swingology Sextet | Bees vs. Phillies | Today's Winners |
| 3:45 | Greenfield Bridge | Rendezvous | Swingology Sextet | Bees vs. Phillies | Organ Concert |
| 4:00 | Fleetwing Handicap | Club Matinee | Stamp Collectors | Bees vs. Phillies | Today's Winners |
| 4:15 | Fleetwing Handicap | Club Matinee | Men of West | Bees vs. Phillies | Today's Winners |
| 4:30 | Duarovia Festival | Club Matinee | Golden Melodies | Bees vs. Phillies | Song Styles |
| 4:45 | Duarovia Festival | Club Matinee | Golden Melodies | Bees vs. Phillies | Today's Winners |
| 5:00 | Duarovia Festival | Kent Handicap | A. A. U. Track Meet | Racing Matinee | Today's Winners |
| 5:15 | Duarovia Festival | Kent Handicap | A. A. U. Track Meet | Racing Matinee | Today's Winners |
| 5:30 | Boston Hour | Paul Sabin Orch | A. A. U. Track Meet | Racing Matinee | Melody Mirror |
| 5:45 | Rhythm Revue | Paul Sabin Orch | Junior Birdmen | Baseball School | Melody Mirror |
| 6:00 | News | News | Results—Scores | Dinner Concert | News |
| 6:15 | Songs For You | Lou Martin Orch | Fred Hoey Roundup | Dinner Concert | Italian Review |
| 6:30 | Mal Hallett Orch | Sport Slants | Rendezvous | Dinner Concert | Today's Winners |
| 6:45 | Mal Hallett Orch | Blue Barron Orch. | Scheme Drama | Results and Scores | Chamber Music |
| 7:00 | Disabled Veterans | Message of Israel | Rich'd Himber Orch | News | Bob Hardy Orch |
| 7:15 | Disabled Veterans | Message of Israel | Rich'd Himber Orch | Ferdinando Orch | Terry O'Toole |
| 7:30 | Columbia Workshop | Question Bee | Jack Stevens, Sport | Musical Album | Terry O'Toole |
| 7:45 | Columbia Workshop | Question Bee | Larry Clinton Orch. | Musical Album | Don Humbert, Swing |
| 8:00 | Sat Night Swing | Al Donahue Orch. | Kindergarten | Gettysburg Reunion | Melody Ensemble |
| 8:15 | Sat Night Swing | Al Donahue Orch | Kindergarten | Gettysburg Reunion | Jungle Jim |
| 8:30 | Johnnie Presents | Original Radio Play | Dale Carnegie | Dell Concert | Music That Soothes |
| 8:45 | Johnnie Presents | Original Radio Play | Barry McKinley, Song | Dell Concert | Travel Talk |
| 9:00 | Professor Quiz | Barn Dance | Design for Music | Dell Concert | Classical Program |
| 9:15 | Professor Quiz | Barn Dance | Design for Music | Dell Concert | Classical Program |
| 9:30 | Goldman Band | Barn Dance | Women and Alimony | Dell Concert | Shandor Gypsies |
| 9:45 | Goldman Band | Barn Dance | Women and Alimony | Dell Concert | Joe Fitzpatrick |
| 10:00 | Your Hit Parade | Music Carnival | Grant Park Concert | Dell Concert | Earl Meyer Orch |
| 10:15 | Your Hit Parade | Music Carnival | Grant Park Concert | Dell Concert | Earl Meyer Orch |
| 10:30 | Your Hit Parade | Music Carnival | Schnickelfritzers | John Messner Orch | Don Humbert Swing |
| 10:45 | American Viewpoints | Music Carnival | Schnickelfritzers | John Messner Orch | News |
| 11:00 | News | News | News | Tiny Hill Orch | Bob Hardy Orch |
| 11:15 | Paul Pendarvis Or | Wm. Farmer Orch | Weather Service | Madriguera Orch | "Days End" |
| 11:30 | Kay Kyser Orch. | Horace Heidt Orch. | Opera "Faust" | Bill Carlson Orch | Wildwood Orch. |
| 11:45 | Kay Kyser Orch | Horace Heidt Orch | Opera "Faust" | Bill Carlson Orch | Wildwood Orch |

# Joan Crawford Will Sing in New Film

By LOUELLA O. PARSONS
Motion Picture Editor International News Service

HOLLYWOOD, July 2—Joan Crawford's long awaited debut as a singer will be made in William Anthony McGuire's "Ziegfeld Girl" when it is produced in the fall.

Joan is only one of four glamour girls to vie with each other for honors in this picture which has a cast that hasn't been equaled since the never to be forgotten "Dinner At Eight." In it, Crawford plays a waitress, Virginia Bruce a stage struck heiress, Eleanor Powell a girl from the convent and Margaret Sullavan the wife of a violinist. They all become Follies queens.

Louella O. Parsons

Interesting that out of these four only Virginia Bruce is a legitimate Follies girl.

* * *

Secretary Will Hayes met the producers in Joseph Schenck's office to hear the report on their meeting with President Roosevelt. At that conclave, which all the boys are keeping mighty private, were Barney Balaban, representing Paramount; Nicholas Schenck, representing M-G-M; Sidney Kent, acting for 20th Century-Fox; Albert Warner of Warner Brothers and Harry Cohn, president of Columbia.

The meeting was to discuss with the Chief Executive certain bills which are felt unjust to the picture business and to talk informally with him on the recent drop in box office receipts caused by economic conditions. Not a man who met with the President will talk.

* * *

Dog lovers in Hollywood are rallying round Bette Davis, president of the Tailwaggers Foundation for her good work in behalf of the organization. Even a bad case of laryngitis failed to dim Bette's enthusiasm. She spent her convalescence planning a dinner dance for members.

Part of the proceeds will be used to cancel present debts of the organization and the balance to launch a Hollywood Bowl concert during national dog week, September 17th to 24th. Bette hopes the concert will bring in sufficient funds to build a free hospital and kennels for dog owners who cannot afford proper care for their pets.

* * *

Chatter in Hollywood: My neighbor, Dick Powell, dropped in to see me when his daughter Ellen, was exactly one hour old. Dick told me, with all solemnity, that she was the most beautiful baby he had ever seen. He wired his brother, Luther, in Little Rock that Joan had presented him with a daughter and the answering wire came, "We, too had a little boy today." Dick said his mother's excitement was great—two grandchildren in one day.

* * *

Bull fights, of all things, are taking many Hollywood folk to Tia Juana, Mexico, over the Fourth, where Armellita, one of the world's best toreadors, will furnish the thrills. Nice, if you like it. As for me, I'll take my sport a little less exciting—bridge, for instance.

* * *

### Snapshots of Hollywood

Mrs. Harry Ritz, wife of one of the Ritz Brothers, rushed to the Cedars of Lebanon Hospital today for an emergency operation. Gala night at the Phil Selznicks' when Benny Fields' pals rallied round him for the opening. At a ringside table were Simone Simon and Rouben Mamoulian, a new combination. Mrs. Sidney Lanfield (Shirley Mason) hurrying from her sister Viola Dana's bedside in Chicago to her director husband who also had an emergency operation today. He is reported doing nicely. Lots of visiting parties, ranch week ends and fishing expeditions over the Fourth. Myrna Loy and Arthur Hornblow, Jr., to Ensenada, the scene of their honeymoon. The Voyager set, Paula Stone and George Mason, Phyllis Fraser and the Jimmy [illegible] embarking off Catalina to fish. Joan Bennett at Santa Barbara to watch Walter Wanger play a polo match. Bette to ride with Dennis [illegible] [illegible] from his personal appearance tour. Jeanette MacDonald in Coronado with Gene Raymond with instructions to stay out of the sun because sunburn doesn't look pretty in technicolor.

That's all for today. See you Monday!

# 'Joy of Living' At RKO Boston

Irene Dunne and Douglas Fairbanks, Jr., give reality to the title of their current film hit, "Joy of Living," which begins a second downtown run tomorrow when it opens at the RKO Boston Theater.

Coupled with it is "Island in the Sky," mystery story with Michael Whalen as an assistant district attorney and Gloria Stuart as his secretary sweetheart.

"Joy of Living" is concerned with the tempestuous love affair between Miss Dunne, sensational stage star whose huge earnings are being frittered away by a selfish family and Fairbanks Jr., a young man who has made the discovery that happiness is achieved only by doing what you want.

Heading the supporting cast are Alice Brady, Guy Kibbee, Lucille Ball, Frank Milan, Jean Dixon, Eric Blore and Phyllis Kennedy.

## Movie Clock

METROPOLITAN—"Gold Diggers in Paris", 10, 12 55, 3 55, 6 45, 9 45; "Gangs of New York", 11 40, 2 40, 5 30, 8 30.

KEITH MEMORIAL—"Always Goodbye", 10 10, 1 10, 4 10, 7 10, 10 10; "Romance of the Limberlost"; 11.35, 2 35, 5 35, 8 35.

ORPHEUM—"Fast Company"; 9 20, 12 15, 3 10, 6 10, 9 05; "Port of Seven Seas", 10 40, 1 30, 4 30, 7 30, 10 25.

PARAMOUNT—"Josette"; 9 10, 12 20, 3:30, 6 40, 9 50; "You and Me", 10 40, 1 50, 5, 8 10.

STATE—"Fast Company"; 12 15, 3 10, 6 10, 9 05; "Port of Seven Seas", 1 30, 4 30, 7 30, 10 25.

KEITH BOSTON—"Condemned Women"; 9 30, 12 15, 3 05, 5 55, 8 40; "Four Men and a Prayer", 10 50, 1 35, 4 25, 7 15, 10.

FENWAY—"Josette"; 12 55, 4 06, 7 05, 10 10; "You and Me", 2 20, 5 30, 8 30.

HUB—"Under Two Flags", 11 10, 2 40, 6 10, 9 40; "Thanks a Million"; 9 40, 1 05, 4 35, 8 05.

GAIETY—"Bluebeard's Eighth Wife"; 9 40, 1 30, 5 35, 9 [illegible]; "Black Doll"; 11 15, 3 20, 7 25. Stage show; 12 50, 4 55, 9.

TREMONT—"It Happened One Night"; "San Quentin", 8 30 a. m. to 11 10 p. m.

UPTOWN—"Holiday", 1, 4, 7 05, 10 10; "There's Always a Woman", 2 40, 5 45, 8 50.

SOUTH STATION—Louis-Schmeling fight, travel, comedy shorts, 9 30 a. m. to 11 10 p. m.

SCOLLAY—"Robin Hood", 9 45, 12 40, 3 40, 6 45, 9 55; "Little Thoroughbred", 11 30, 2 30, 5 25, 8 25.

MODERN—"Robin Hood", 9 30, 12 20, 3 20, 6 25, 9 25; "Little Miss Thoroughbred", 11 10, 2 10, 5 15, 8 15.

GLOBE—"Treasure Island"; "Prison Nurse", 9, 12, 3, 6, 9.

BOWDOIN—"Louis-Schmeling fight; 9 05, 12 20, 3 30, 6 45, 10; "Kidnapped", 10 50, 2, 5 15, 8 30.

OLYMPIA—"Kidnapped", 11:20, 2 15, 6 10, 9 10; "Cocoanut Grove", 9 45, 1 10, [illegible] 8.

## POPS MUSIC TONIGHT

At Symphony Hall tonight comes the final concert of the 53d Pops season. The program:

| | |
|---|---|
| "Stars and Stripes Forever" | Sousa |
| Marriage of Figaro, overture | Mozart |
| [illegible] | Offenbach |
| Peer Gynt suite | Grieg |
| Barber of Seville, overture | Rossini |
| Meistersinger, prelude | Wagner |
| Rhapsody in Blue | Gershwin |
| [illegible] J. M. [illegible] | |
| [illegible] Hungarian dance | Liszt |
| [illegible] | Gade |
| [illegible] hymn | Valerius Kremser |

# Radio Salute Tonight Honors Disabled Vets

By N. F. T.

A TURN TO WHERE the local and New England waves of WEEI waft between 7 and 7:30 this evening brings a program in connection with the convention of the Disabled Veterans of the World War.

**MAURICE STEPHENSON**, national commander of Disabled Emergency Officers; Thomas [illegible], chairman of the Massachusetts Department of the American Legion; [illegible] Washington, Major Ralph W. Robart and Congressman Thomas Flaherty of Massachusetts are to be the principal speakers.

**SO MUCH HAS BEEN** said and written about the Constitution of the United States, perhaps hearing it read will be of interest. That's in the Fourth of July scheme of things during the Workshop half hour (WEEI) from 7 30 to 8 o'clock tonight.

**POPULAR MUSIC COMES** in for a thorough going over by the best of the baton benders and their music making men. It's the Summer Carnival of Popular Music and readied for the 10 to 11 o'clock nationwide network (WBZ) uses first time this evening. Lennie Hayton conducts the first session, and Paul Whiteman, Fred Waring, Tommy Dorsey and Al Goodman are some of the leaders slated to have a hand in the weeks to come.

**A GOODLY SHARE** of week end radio time is being allotted to the doings at Gettysburg, where Blue and the Gray veterans are joined in reunion.

President Roosevelt is addressing the old soldiers and their audience at 6 30 tomorrow night with the grandsons of Generals Lee and General Grant scheduled to speak tonight.

**WARNINGS AND WORD** of caution inspires the "National Automotive Safety Week" program (WEEI) planned for next Wednesday, featuring [illegible] from our Registry of Motor Vehicles.

Good work although some pre-holiday emphasis might well be voiced in there before the [illegible] start out tearing up and down highways between now and Tuesday.

Sort of a watch [illegible] even if it caused [illegible] to be avoided.

**HOTCHA INTERPRETATION** of the "Swing Club" meeting WEEI at 8 o'clock this evening will be by Romona and her [illegible] mental group [illegible] the [illegible] of Leith Stevens and his swingsters.

WHDH

| | |
|---|---|
| 3 15 | [illegible] |
| 3 30 | [illegible] |
| 3 45 | [illegible] |
| 4 15 | [illegible] |
| 4 30 | [illegible] |
| 5 15 | [illegible] |
| 5 30 | [illegible] |
| 5 45 | [illegible] |
| 6 00 | [illegible] |
| 6 15 | [illegible] |
| 6 30 | [illegible] |
| 6 45 | [illegible] |
| 7 00 | [illegible] |
| 7 15 | [illegible] |
| 7 30 | [illegible] |
| 7 45 | [illegible] |
| 8 00 | [illegible] |
| 8 15 | [illegible] |
| 9 15 | [illegible] |
| 9 30 | [illegible] |
| 9 45 | [illegible] |
| 10 00 | [illegible] |
| 10 15 | [illegible] |


TONIGHT — DALE CARNEGIE

**"How young people can get ahead today"**

New Time ★ 8:30 p.m. ★ WNAC

EVERY SATURDAY NIGHT

TUNE IN STATION WEEI
COLUMBIA BROADCASTING SYSTEM
**TED HUSING**
**CONNIE BOSWELL - RICHARD HIMBER**
AND GUEST STAR
**LEW LEHR**
**"Monday Night at Eight"**
SPONSORED BY FAMOUS Narragansett LAGER & ALES
Pale Ale - BANQUET ALE - Select Stock Lager

**NITE BEFORE PARTY**
Moonlight Cruise
Sail from Fosters Wharf 11 P. M. Sun. Return 2 A. M. Mon. Continuous dancing $2.25 per couple

Provincetown Cruise daily 10 A.M. from Fosters Wharf. Ret. 8 P.M. $2 round trip
**S.S. STEEL PIER**

# Proven Films Observe 4th Anniversary

Fourth anniversary of their "proven pictures" policy will be observed the week beginning tomorrow by the Tremont, Back Bay Repertory and Medford Square theaters with new shows daily.

The Tremont's program will be: Tomorrow "One Night of Love" with Grace Moore and "Charlie Chan at the Olympics" with Warner Oland; Monday "Emile Zola" with Paul Muni and "Sing and Be Happy" with Tony Martin; Tuesday "Dark Hazard," Edward G. Robinson, and "Career Women," Claire Trevor and Michael Whalen; Wednesday "Naughty Marietta," Jean MacDonald and Nelson Eddy and "Love at Work," with Ann Sothern and Jack Haley; Thursday "Dark Angel," Fredric March and Merle Oberon and "City Girl" with Ricardo Cortez; Friday "Star Is Born," Fredric March and Janet Gaynor and [illegible] Up," Peter Lorre and "[illegible]"; and Saturday "Dodsworth," Walter Huston and Ruth Chatterton and "Road to Glory," Warner Baxter and Fredric March.

At the Repertory tomorrow "Kid Galahad" with Bette Davis and Edward G. Robinson and "The Mighty Barnum," Wallace Beery and Adolphe Menjou; Monday "One Night of Love" and "God's Country and the Woman," George Brent; Tuesday "Road to Glory" and "She Married Her Boss," Claudette Colbert; Wednesday "Girl from Paris," Lily Pons and Gene Raymond and "Dark Hazard"; Thursday "Green Light," Errol Flynn and Anita Louise and "It's a Gift," W. C. Fields; Friday "Dodsworth" and "Slim," Pat O'Brien and Henry Fonda and Saturday "Barbary Coast," Joel McCrea and Miriam Hopkins and "Love Me Forever," Grace Moore.

AT SUMMER THEATERS—Jane Cowl (left) makes her reappearance as Amytis in "Road to Rome" at Raymond Moore's Cape Playhouse, Dennis, Monday evening, while Miriam Battista, young and beautiful Broadway actress (right) begins an engagement Tuesday with the Farragut Players, Rye Beach, N. H.

# 'Kidnapped' on Bowdoin Bill

"Kidnapped," film version of the Robert Louis Stevenson story, opens today at the Bowdoin Square Theater with [illegible] Warner Baxter and Freddie Bartholomew [illegible] are [illegible] are [illegible] Reginald Owen, [illegible] "King of the Newsboys" with Lew Ayres, Helen Mack [illegible]

General Hugh S. Johnson writes about Washington every day in the Boston American.

# South Station Has Fight Films

Two films in regular and slow motion of the Louis-Schmeling heavyweight championship bout is one of the feature attractions of the current South Station Theater bill.

# '100 Men and Girl' At Lynn Theater

The Deanna Durbin film "100 Men and a Girl" will be the feature attraction at the pre-holiday midnight show tomorrow, beginning at 11:45 p. m. at E. M. Loew's [illegible] theater.

# Tyrone Power Gets Stage Offers

Tyrone Power wants to return to the Broadway stage next winter. He has asked Twentieth Century-Fox for a two-months' leave of absence beginning next November, because he has received four offers from New York producers.

The young romantic screen star appeared in two Broadway productions in 1936 before he was signed up by Twentieth Century-Fox. They were featured roles in Katharine Cornell's "Romeo and Juliet" and in her "St. Joan." He is now working with Loretta Young and Annabella in "Suez."

# Deanna Durbin Hit Film at Gayety

Starting tomorrow, the New Gayety screen will show "Mad About Music," believed by many the best of the hit pictures starring Deanna Durbin. Herbert Marshall and Gail Patrick are importantly featured and the former does a grand acting job as Deanna's adopted father.

## WILL MEET ON COAST

The National Education Association today chose San Francisco for next year's convention but said if facilities there proved inadequate, the meeting would be held in Chicago.

Amusements

KEITH MEMORIAL — PERFECTLY AIR CONDITIONED — BARBARA STANWYCK, HERBERT MARSHALL "ALWAYS GOODBYE" with IAN HUNTER — 25¢ TO 1 P.M. — SECOND FEATURE — JEAN PARKER • ERIC LINDEN "ROMANCE OF THE LIMBERLOST"

NOW RKO BOSTON — COOL — "FOUR MEN AND A PRAYER" Loretta Young — 15¢ — "CONDEMNED WOMEN" Sally Eilers

LOEW'S STATE ORPHEUM — TWO M-G-M HITS — "PORT OF SEVEN SEAS" Wallace Beery — "FAST COMPANY" Douglas Rice, Louis Calhern — THURSDAY: Margaret Sullavan • James Stewart "SHOPWORN ANGEL" Plus Spencer Tracy • Loretta Young in "MAN'S CASTLE"

METROPOLITAN — Doors Open 9:45 — 25¢ — NOW — "GOLD DIGGERS IN PARIS" Rudy Vallee, Rosemary Lane, Hugh Herbert, Allen Jenkins, Schnickelfritz Band — 2 — Charles Bickford, Ann Dvorak "GANGS OF NEW YORK"

PARAMOUNT and FENWAY — Don Ameche, Simone Simon "JOSETTE" — Sylvia Sidney, George Raft "YOU and ME"

SCOLLAY SQ. MODERN — "ROBIN HOOD" also: "Little Miss Thoroughbred"

OLYMPIA — Air Conditioned — Warner Baxter "KIDNAPPED" Freddie Bartholomew — also COCOANUT GROVE

GLOBE — Continuous Show 9:30 A. M. to 11 P. M. — "TREASURE ISLAND" Wallace Beery—Jackie Cooper — "PRISON NURSE" With Sally Blane — Our Gang Comedy, other Shorts

UPTOWN — Starts 1 P. M. — Air Conditioned — Mat 30c Eve 40c — Katharine HEPBURN, Cary GRANT "HOLIDAY" — Joan BLONDELL, Melvyn DOUGLAS "There's Always a Woman"

TREMONT — IT HAPPENED ONE NIGHT — Claudette Colbert—Clark Gable — PAT O'BRIEN—SAN QUENTIN

HUB — Wash & Boylston — 2 Big Hits — Ronald Colman, Claudette Colbert "UNDER 2 FLAGS" — Dick Powell, Ann Dvorak "THANKS A MILLION"

NEW GAYETY — "ROYAL FROLICS REVUE" — DAINTY CHORINES — "BLUEBEARD'S 8TH WIFE" — "BLACK DOLL"—NAN GREY

BOWDOIN — LOUIS-SCHMELING OFFICIAL FIGHT PICTURES — "KIDNAPPED" Warner Baxter, Freddie Bartholomew — "KING OF THE NEWSBOYS" Lew Ayres, Helen Mack — Wed.—"This Marriage Business" "A Trip to Paris"

Community Theatres M·P

ALLSTON — CAPITOL — AIR CONDITIONED — Asp. 0295 Mat. 2 Eve. 8 — Rob't Montgomery—"YELLOW JACK" "HOLD THAT KISS"—Mickey Rooney

CAMBRIDGE — AIR CONDITIONED — CENTRAL SQ. KIR. 7720 — F. Bartholomew W. Baxter "KIDNAPPED" — BOBBY BREEN "HAWAII CALLS" — Cont. Perf. 1.30-11 P.M. — HARVARD — Irene Dunne Cary Grant "JOY OF LIVING" — The Jones Family "Love On A Budget"

DORCHESTER — CODMAN and FRANKLIN — CONSTANCE BENNETT "MERRILY WE LIVE" — MICKEY ROONEY-LEWIS STONE "JUDGE HARDY'S CHILDREN"

FIELDS CORNER — MORTON — 'DR. RHYTHM' BEATRICE LILLIE — CHESTER MORRIS "LAW OF THE UNDERWORLD" — At Morton Only—Louis-Schmeling Fight Pictures — Tom'w Irene Dunne—"Joy Of Living"

HYDE PARK — FAIRMOUNT — HYD. 1234 — CONT. TODAY — LOUIS-SCHMELING FIGHT PICTURES — GOODBYE BROADWAY — BELOVED BRAT

MATTAPAN—DORCHESTER — ORIENTAL — PERFECTLY AIR CONDITIONED — STRAND — Warner Baxter "KIDNAPPED" Freddie Bartholomew — Fred MacMurray "COCOANUT GROVE"

SOMERVILLE — STRAND — Tommy Kelly, May Robson "TOM SAWYER" — BOB BURNS "RADIO CITY REVELS" — SOM. 9240—MAT. 2—EVES. 8

FOR INFORMATION CONCERNING LISTING IN THIS DIRECTORY CALL MR. PLATT—LIBerty 4000

Today at Your Neighborhood Theatre

ARLINGTON — REGENT — ARL. 2197 — MAT. 2 EVE. 7.45 — BIG Parlay TONITE — Robert Young — "PARADISE FOR THREE" — "SQUADRON OF HONOR"

BOSTON — SOUTH STATION — LOUIS-SCHMELING — EACH BLOW IN SLOW MOTION! — TRAVEL TO CANADA — ROBERT BENCHLEY — FLOYD GIBBONS — 2½ HOURS SHORT SUBJECTS • NEWSREELS

BROOKLINE — CONT. 2 to 11 — COOLIDGE CORNER — BEA. 3600 — ROBERT LOUIS STEVENSON'S "KIDNAPPED" WARNER BAXTER, FREDDIE BARTHOLOMEW — AIR CONDITIONED FOR YOUR COMFORT

BROOKLINE VILLAGE — BROOKLINE — IRENE DUNNE "JOY OF LIVING" DOUGLAS FAIRBANKS JR. — SUN.—RUDOLPH VALENTINO "Son of the Sheik"

CAMBRIDGE — UNIVERSITY — HARVARD SQ. KIR. 4580 — RITZ BROS. 'Kentucky Moonshine' — Lloyd Nolan, Mary Carlisle—"HUNTED MEN" — Sun. Mon. "THERE'S ALWAYS A WOMAN" & Tues. "JUDGE HARDY'S CHILDREN" — AIR-CONDITIONED

CHARLESTOWN — HOLLYWOOD CHAS. 9326 — Constance BENNETT-Brian AHERNE "MERRILY WE LIVE" — DON TERRY "Who Killed Gail Preston" — THE NEWLY RENOVATED THOMPSON SQ THEATRE CHA. 1600 — Shirley Temple "Rebecca of Sunnybrook Farm" — ZANE GREY'S "THUNDER TRAIL"

DORCHESTER — DORCHESTER — GEN. 9100 MAT. 2 Eve. — Ralph Forbes-A. Moore—"Woman Against the World" — Eric Linden, Beth Mallory "Here's Flash Casey" — HAMILTON — GEN. 8700 MAT. 1.30—EVE. — MAUCH TWINS—"Penrod & His Twin Brother" — MARTIN JOHNSON'S "BORNEO" — MAGNET — GEN. 2200 — CONTINUOUS 1 to 11.30 — ALICE BRADY—"Goodbye Broadway" — Sally Eilers, Paul Kelly "NURSE FROM BROOKLYN"

FOR INFORMATION CONCERNING LISTING IN THIS DIRECTORY CALL MR. PLATT—LIBerty 4000

EVERETT — CAPITOL — LOUIS SCHMELING FIGHT PICTURES — Carole Lombard F. Grant "Fools For Scandal" — "Accidents Will Happen"

JAMAICA PLAIN — MADISON — J.AM. 3016 — No. 5— FLASH GORDON — DON TERRY "Who Killed Gail Preston" — Jack Luden, Eleanor Stewart "ROLLING CARAVANS"

LYNN — LYNN OPEN-AIR — Cont. from 8.15 Rain or Shine — SIT IN YOUR CAR—SEE AND HEAR THE MOVIES — On Lynnway Broad St. Ext. Nr. Gen. Edwards Bridge — 'Outside Of Paradise'

MALDEN — GRANADA — FREE PARKING — CONTINUOUS 1 to 11 — KATHARINE HEPBURN, CARY GRANT "HOLIDAY" — "There's Always a Woman" — MYSTIC — FREE PARKING — Gene Raymond "Stowaway" — "Hold 'em Navy" — Choose Yourself

MEDFORD — MEDFORD — MYSTIC 1800 — MAT. 1—EVE. 6.45 — Edith Fellows L. Carillo "Little Miss Roughneck" — Edw. G. Robinson "Slight Case of Murder"

REVERE — BOULEVARD AND REVERE — CONSTANCE BENNETT "MERRILY WE LIVE" — LLOYD NOLAN "HUNTED MEN"

SOMERVILLE — CAPITOL BALL SQ. CENTRAL — 'TEST PILOT' — "LIVING ON LOVE" — DAVIS SQ. — JOAN CRAWFORD "MANNEQUIN" — TEELE SQ. — "Rebecca of Sunnybrook Farm" — SOMERVILLE — BROADWAY — "SALLY, IRENE & MARY"

SOUTH END — NATIONAL — JOE E. BROWN—"Wide Open Faces" — WM. BOYD—"CASSIDY OF BAR 20"

WATERTOWN — WATERTOWN SQ. — MID. 0029 — Alice Faye "SALLY, IRENE & MARY" — John Wayne "IDOL OF THE CROWDS"

WEYMOUTH — NEW ENGLAND'S FIRST OPEN AIR THEATRE — DRIVE-IN — ROUTE 3A to HAN[illegible] — SIT IN YOUR CAR, SEE & HEAR THE MOVIES — CARTOON—COMEDY

Amusements

SYMPHONY HALL—COM. 1492 — CLOSING NIGHT TONIGHT 8:30 — POPS — ARTHUR FIEDLER, Conductor

LITTLE ANNIE ROONEY — **A Clue in the Cold Embers** — By Brandon Walsh

SECRET AGENT X-9 — **The G-Man With a Score to Even** — By Robert Storm

BRINGING UP FATHER — **An Ideal Physician** — By George McManus

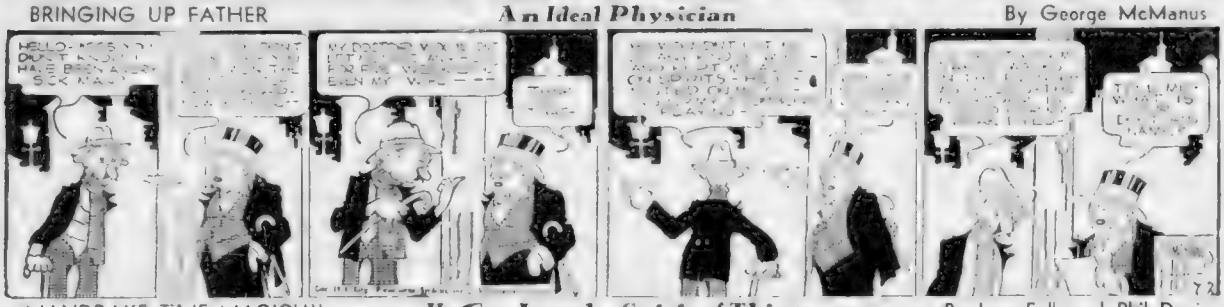

MANDRAKE THE MAGICIAN — **He Gets Into the Spirit of Things** — By Lee Falk and Phil Davis

ROOM AND BOARD — By Gene Ahern

ADVERTISE YOUR WANTS IN THE BOSTON EVENING AMERICAN

## TODAY'S CROSSWORD PUZZLE -:- By Eugene Sheffer

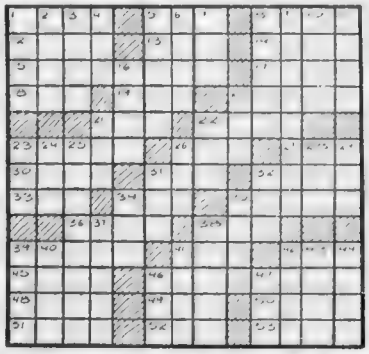

**HORIZONTAL**

1—float
5—gratuity
8—toothed instrument
12—bowfin
13—beverage
14—more than
15—membrane bone
17—network
18—definite article
19—chess pieces
20—covered with wax
21—young goat
22—impartial
23—small wax candle
26—wittiism
27—Indian
30—not straight
31—velvet black
32—metal
33—cuckoo
34—turn to the near side
35—encircled
36—place compactly
38—heavenly body
39—composition on a sacred text
41—pale
42—small number
45—confidential agent in India
46—journey by water
48—unaccented
49—past
50—noon
51—allowance for waste
52—through
53—dispatch

**VERTICAL**

1—fascinated
2—nurse in India
3—conflagration
4—linguistic stock of Indo-China
5—doomed
6—dash
7—fish
8—central parts
9—reversal
10—measure out
11—raised
16—Arabian chieftain
20—alice
21—that which solves
22—iota
23—Chinese pagoda
24—barbed appendage
25—belonging to the earliest period
26—sea gull
28—digit
29—conclusion
31—structure bordering the mouth
32—electrified particle
34—burning
35—Indian
37—doctrine
38—taste
39—grain steeped in water
40—Hebrew measure
41—engage in a contest
42—sanctuary
43—kind of jacket
44—one of a slavic people
46—short sleep
47—aeriform fluid

**Yesterday's Answers**

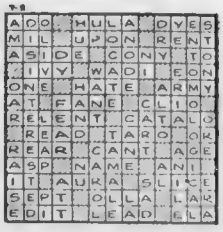

BLONDIE — *It's a Dog's Life* — By Chic Young

POPEYE — *Heads Up or Heads Down* — By E. C. Segar

SKIPPY — *His Mind Is Easy* — By Percy L. Crosby

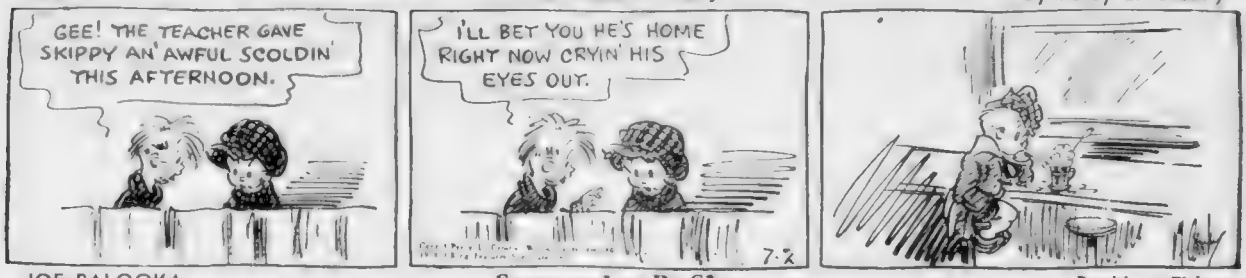


JOE PALOOKA — *Sentenced to Be Shot* — By Ham Fisher

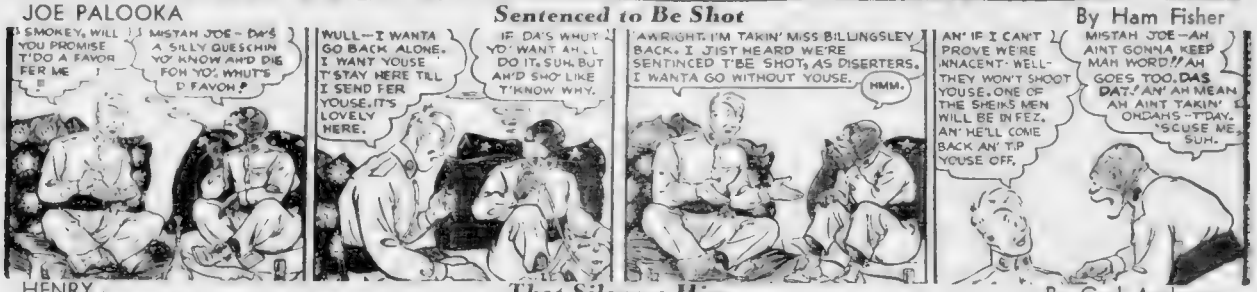


HENRY — *That Silences Him* — By Carl Anderson

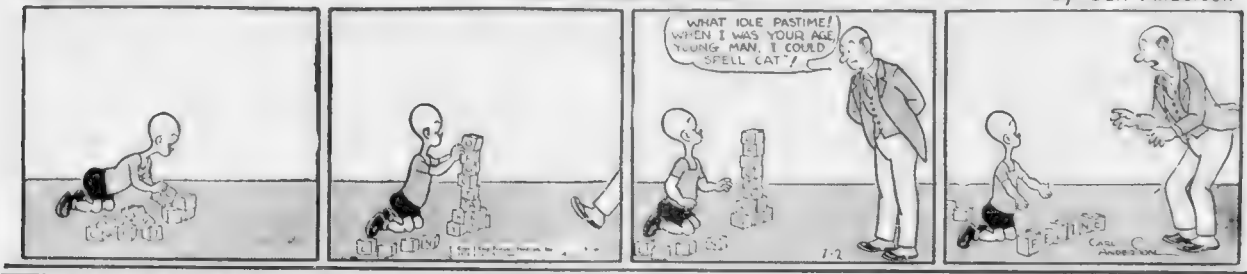


MILLIE AND BILL ~ *Summer Bachelors* · · *by Simple Simon*

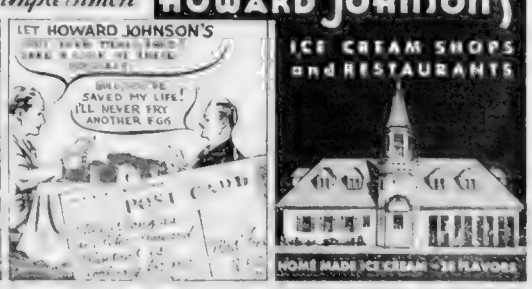

# *Oust Deal as First Recovery Move--Haney*

By LEWIS HANEY

(Professor of Economics, New York University)
Special to Boston Evening American

**NEW YORK, July 2—Long Island City, N. Y., asks: "Was there not an even more terrible Hoover depression, during which the then President gave full leeway to business people to try to pull us out? I grant that the present administration is the most mismanaged in history, but what does the opposition offer?"**

**Answer:** The present depression began under Hoover. In some ways, things were worse in 1932 than now. Some things were worse in 1933 after Roosevelt's election. But unemployment, public debt, and the moral tone of the people are worse right now than ever before.

Much that goes on under the Roosevelts, merely carries out what was begun under Hoover, and I criticized these things then as I do now.

Hoover did [illegible]. He tried to [illegible] business men. Like most engineers who take up economics, he thought economic life could be [illegible].

But you can say this: He allowed our social institutions and our political freedom to remain unchanged, and we did not have the fear for property rights and private enterprise that we now [illegible].

Hoover began the weakening of our monetary system; but no one feared or had reason to fear [illegible] he would go [illegible] the [illegible] monetary experiments made [illegible] New Deal.

If the New Deal [illegible] the [illegible], as you say, what would you propose to do first? Why [illegible] of [illegible]. Our first problem is to get [illegible] financial and political mess Roosevelt has got us into.

E[illegible] government, a balanced budget, sound money and credit and reasonable freedom of honest individual initiative—these are what we need first. Those who offer these offer much.

• • •

St. Petersburg, Fla. asks:

**"Didn't the federal reserve system introduce managed currency? Isn't the only difference between the New Dealers and others the fact that the former want politicians to manage the currency while the latter want bankers to do it?"**

**Answer:** No: The basic idea of the reserve system was that of an automatic adjustment of a credit currency which would supplement standard money, with gold certificates and bank notes freely convertible into gold.

An elastic currency is one which automatically—and freely expands or contracts according to business requirements. Thus, the Federal Reserve notes were supposed to be backed by commercial paper, and would increase or decrease with the volume of commercial loans.

The difference between the political management and banker management is great. Politicians lend and spend money where they can buy votes. Bankers lend where they believe the [illegible] the loan with [illegible].

## Broad Rise Staged by Market

In one of the broadest Saturday markets for many months, stocks today posted further gains of fractions to more than 2 points.

In the extension of yesterday's sharp rally, coppers, aircrafts, motors, steels and specialties were the fastest movers, with new highs for the year or longer being widely [illegible].

[illegible] orders hit brokerage offices from all [illegible] tape [illegible] for a while as [illegible] shares [illegible] appeared [illegible] and the pace slowed somewhat at the start of the second hour. Top marks were also chipped [illegible].

| | Last | Net Chge. |
|---|---|---|
| American T & T | 143 | +1 |
| Anaconda | 34[illegible] | +1[illegible] |
| Atchinson | 37 | +[illegible] |
| Beth Steel | 62[illegible] | +1[illegible] |
| Chrysler | 64[illegible] | +2[illegible] |
| Cons. Edison | 28[illegible] | +[illegible] |
| Douglas | 51 | +2[illegible] |
| duPont | 1[illegible]3 | +1[illegible] |
| Gen Motors | 39 | +1[illegible] |
| Int Harvester | 64 | +1[illegible] |
| N Y Central | 17[illegible] | +[illegible] |
| S O of N J | 56 | +[illegible] |
| U S Rubber | 38[illegible] | +[illegible] |
| U S Steel | 60[illegible] | +1[illegible] |
| Western Union | 31 | +[illegible] |

## New Official Links Senate and Press

WASHINGTON, July 2 (AP)—Richard L. Riedel became today the Senate's first press relations official.

Riedel's work will not differ greatly from that which he has performed for several years. He will still serve as a liaison man between senators and newsmen, but now will have an official title.

## Starts His Life as American at 105

JACKSONVILLE, Fla., July 2 (AP)—Life as an American citizen [illegible] at 105 today for Clarence H. Dennesen, Danish scientist, soldier and sailor.

Along with 35 others from foreign lands Dennesen swore allegiance to the United States in Federal District Court. Judge Louie W. [illegible] said Dennesen was the oldest alien ever naturalized here.

## 2 Caught Crawling In Newton Window

Two men crawling into a window of the palatial Newton home of Robert T. Markson, Boston jeweler, were arrested at gunpoint today shortly after a maid heard the sound of shattered glass. Booked by police for breaking and entering with intent to steal were Ray Hamilton, 30, of Tremont street, Boston and Thomas Savage, 20, of [illegible] extension, Quincy.

## COINS FOR CHINA

WASHINGTON, July 2 (AP)—The Bureau of the Mint announced today it has finished work on an order from the Chinese government for 6,179,830 Chinese coins.

## Week End Trade Statistics Encouraging

By HUGH E. BRADSHAW
Financial Editor

Week end business statistics are the best that have come to hand in many months. In fact, many observers are definitely convinced that their quality foretells the end of the depression. Next week, because of the holiday, trade figures are likely to record a new low but, if the seers are right, it will be the last one for a long time to come.

The high points of reported trade improvement are expanded retail sales, contra-seasonal gains in motor output, another increase in freight car loadings and word that a major copper producer would reopen recently closed mines.

In the event these cheerful indications are followed up by evidences of further improvement in the latter part of July, there will be plenty of factual support for recent stock market strength. Then the last of the skeptics will be silenced and the way cleared for [illegible] of the country's latest uplift from [illegible].

• • •

**MARKET ACTION**

**The difficult job of the moment is dove-tailing stock prices with business. Release from the grip of pessimism has undoubtedly resulted in excesses on the upside and those holding cash are naturally wondering what should be done. Personally, we not only believe the pace of the upturn will moderate but that a later readjustment must come. One which will result in a temporary retracing of a good part of recent gains.**

• • •

While it has nearly always been true that the first upswing in a bull market was overrated, it is also true that later corrections supplied plenty of good buying opportunities. We think that if past experience is used to explain the rally it is also necessary to apply it to the future. Consequently we feel the normally right thing to do is to sit back and wait if stocks were not bought lower down.

• • •

**STATE ST. NOTEBOOK**

**Bulolo Gold Dredging, Ltd., is getting some good notices in investment circles . . . Paying a liberal dividend and with a good earnings record, it has real attraction for pull holding . . . and the three new dredges put into operation in the past fiscal year should lift earnings . . . Our estimate is to around $5 per share . . . It is one stock that looks attractive to us in here.**

• • •

Harbison Walker is said to be obtaining small diversified orders in fair numbers . . . Pittsburgh Plate Glass' business [illegible] little change of late . . . Its paint and chemical divisions are reported to be holding steady . . . While resumption of operations by closed mines is good from the standpoint of physical volume, price rises may be abruptly halted.

BOSTON AMERICAN
"New England's Greatest Evening Newspaper"
Entered as second class matter at the Postoffice at Boston, Mass. under the Act of March 3, 1879, also at the Post office Department, Canada.
Published daily except Sunday and holidays, 5 Winthrop Square, Boston, Mass., by the NEW ENGLAND NEWSPAPER PUBLISHING COMPANY. Telephone Liberty 4000.
Subscriptions by mail postpaid, one month, 60c; three months, $1.50; six months, $3.00; one year, $6.00. Boston Postal District 75c month. Domestic rates include postage in the United States, Porto Rico, Philippines, Cuba, Hawaii, Alaska, Mexico, Canal Zone, Canada. Mail subscriptions payable strictly in advance. Rates to foreign countries $2.00 per month.
The Boston Evening American assumes no financial responsibility for typographical errors in advertisements but will reprint that part of an advertisement in which the typographical error occurs. Advertisers will please notify the management immediately of any error which may occur.
MEMBER OF ASSOCIATED PRESS
The Associated Press is exclusively entitled to the use for reproduction of all news dispatches credited to it or not otherwise credited in this paper, and also the local news published therein. All rights of republication of special dispatches herein reserved by the Boston [illegible].

## 'Tis a Strange Lie, But It Keeps 2 on Job

WASHINGTON, July 2 (AP)—The Social Security Board has just untangled the confusion caused by a youth who borrowed his brother's identity to get a job.

Officials described the incident today, but withheld names. Here's what happened:

The board's mechanical system for sorting 38,000,000 wage-earner records—a well nigh infallible device—turned up two cards that appeared to be duplicates, except that different employers were listed. Convinced the machine couldn't be wrong, the board sent out investigators, who found

Some years ago a boy of 16 used his 18-year-old brother's name and age to obtain work. They have continued to work under the same names in different plants. And both filled out identical Social Security applications.

The board straightened its records but kept the boys' secret to protect their jobs.

## Martin Sees Boom Under Way

ST. LOUIS, July 2 (INS)—The present upsurge in the stock market presages a "return to normal times," William McChesney Martin, Jr., told International News Service today.

Martin, 31-year-old former St. Louisan, just chosen first paid president of the New York stock exchange, is here for a brief visit. He said:

**"There are a number of reasons for my belief that recent developments in the stock market presage a return to normal times.**

**There is the fact that inventories are all washed out and must be replaced. The usual indices of business are rising and there also is a new spirit of co-operation between business and government.**

**"Big business is more hopeful than it has been for some time," Martin added.**

## Yacht Fire Victims Are Recovering

BIDDEFORD, Me., July 2—Two persons were recovering from burns today after a 40-foot yacht owned by W[illegible] of [illegible] Mass. caught fire and exploded in port here.

Burned were Mrs. [illegible] and G[illegible] of Ipswich, Mass. They were released from a hospital after treatment.

**Announcements**

1—Legal

[illegible] DEPARTMENT, Office of [illegible] Alcohol Tax Unit, Bureau of Internal Revenue, Boston, Massachusetts [illegible] of first publication, June 1[illegible] 1938. Notice is hereby given that the following seizures were made for violation of the Internal Revenue Laws [illegible] on March 2[illegible], 1938 in [illegible] [illegible] pipe cutter [illegible] on May 2, 1938 in Worcester County [illegible] on May 31, 1938 in Middlesex County, 299 gallons of [illegible] and [illegible]. Any person claiming an interest in said property must appear at the office of the Investigator in Charge, Alcohol Tax Unit, [illegible] Post Office Bldg., Boston, Massachusetts and file claim and bond as provided by Section [illegible] United States Revised Statutes on or before July 14, 1938, otherwise the property will be disposed of according to law. [illegible] SHERWOOD

9—Funeral Directors

J. S. Waterman & Sons
Funeral Directors
497 Commonwealth Ave., Boston

10—Monuments

LARGE STOCK
CRAIG
$179 LETTERS AND NUMBERS FREE
Quincy, Barre, Vt., or White Westerly Granite
Quality at a Price
THEO. J. CRAIG
[illegible] QUINCY, MASS.
Phone Granite 3783 or 1607

14—Church Notices

THE FIRST CHURCH OF CHRIST, SCIENTIST
(The Mother Church)
Falmouth, Norway and St. Paul Sts., Boston. Sunday Services at 10:45 A. M. Sunday School at 10:45 A. M. Subject of Lesson-Sermon
"GOD"
Wednesday Eve. meetings at 7:30 include testimonies of Christian Science healing.

DUDLEY ST. BAPTIST
Hear TURKINGTON
Singer—Evangelist
10:30 A. M. 7:30 P. M.
Wednesdays at 7:45 P. M.

ST. JAMES CHURCH
Harrison Ave. Sunday services. Masses Working Mass, 5:30. Other Masses at 6—7—8—9—10:15—11:30 daily. Holy Hour Devotions 12:30—1:30. Devotions in honor of St. Anne every Wednesday at 1 P. M. 7:15 P. M.

**Money to Loan**

AUTO — TRUCK — HOUSEHOLD
QUICK LOANS SERVICE
AMERICAN FINANCE CORP., License 23
Room 827, Park Square Bldg. HUB 1313
PERSONAL LOANS, NATIONAL LOAN SOCIETY
1[illegible] Hancock St., Quincy. License 56.

**Automobiles**

100—Automobiles for Sale

Porter Sq. Chev. '3[illegible] Ford Touring Tudor. Hard to tell from brand new! $395. Perfect mech. and in appearance. [illegible] Mass. Ave., Cambridge. KIR. 4160.
[illegible] DOWN [illegible] or Cash — 8 PLANS INCLUDES [illegible] INSURANCE & PLATES and HOLLOWAY'S 90 DAY GUARANTEE
'3[illegible] Ford Sedans, choice of (2) ... $1[illegible]
'36 Ford Touring Tudor Sedan ... $3[illegible]
'3[illegible] Plymouth Coach, a bargain ... $7[illegible]
Princeton Car [illegible] & Webb St. SOM 8787

'31 Buick 5-Pass. Sed. A fine family car for only $95. See Mr. Cross. 747 Broadway, Somerville. SOM 7600. Open Evenings.

Auto Repairs — TIME PAYMENTS — NO FINANCE CHARGE. LIMITED TIME OFFER. COMMUNITY PONTIAC CO. 290 Washington St. Brighton. ALG. 7700

$9.64 per month buys an excellent car. Let me help you. I resell Brookline Fine Family Cars. TOM MAHONEY. BEAcon 5200

'34 De Soto [illegible] $180. [illegible] Cambria St. Ken. 6000.

BEST DEAL IN TOWN
75 OK Guaranteed Cars & Trucks
HUB CHEVROLET CO.
*77 Mass. Ave. Cambridge TRO 6400. *1[illegible] Memorial Drive at Commonwealth Ave. & [illegible] St.

WE'LL BUY YOUR CAR — WE PAY MOST — SPOT CASH PAID — BRILLIANT'S — 192 BROADWAY SOMERVILLE SOM [illegible]

'31 Cadillac Town Sedan $95. Here's an exceptional buy for only $5.00 down with 18 months to pay balance. Call SOM 88[illegible].

EASY TIME PAYMENTS — NO MONEY DOWN — STRATTON MOTORS Inc. [illegible] Columbia Ave. [illegible]

[illegible]

'36 FORD [illegible] CLEAN, GOOD TIRES, PAINT, UPHOLSTERY $299. BEARDON & WOODWARD Inc. 1090 Columbus Ave., Rox. HIG. 38[illegible]

[illegible]

'35 Ford [illegible] $275. Hoover Motors. Motor Mart Bldg., Park Sq. HUB 7100
Ford Deluxe sedan, 1934, real nice, local [illegible]. Terms. [illegible]

101—Automobiles Wanted

Cash for Your Car
1-HOUR Service. Harvey. EVErett 3000.
Trucks-Cars Wanted 100. BABAS AUTO Sales, 6[illegible] Columbus Ave. Garrison 8169.
Cash for your car. Drive in or call 11[illegible] Comm. Ave. Lon. 8[illegible].

109—Automobile Insurance

Bring Your Insurance Problems to
Auto THOMAS BLACK Plate Glass
Fire Accident
[illegible] Hub 1[illegible]
Small down payment, 67 Warren St., Roxbury, Dudley St. Sta. Open Eve. Gar 8342.

110—Automobile Schools

Wings AUTO DRIVING SCHOOL. Will call at your home. LON. 8[illegible]

**Rentals**

93—Moving—Trucking—Storage

CHAMPION MOVERS
5 RMS. $10 Local PIANOS $4 GAR. 8834
All [illegible]

94—Unfurnished Apartments

[illegible] heated all [illegible] $12 [illegible] River-[illegible]

95—Furnished Apartments

Boston, near [illegible] [illegible]

97—Summer Homes

WALPOLE, ½ of mile from old state [illegible] area 3 rm. furn. cottage, near New Pond. $10 wk. $25 a month. [illegible]wood 1[illegible]

99—Camps for Boys and Girls

Private camp in Pines, boys 6-18. $7 wk. Mrs. [illegible] Jaquith Rd. Wilmington '49 3.

100—Housekeeping Rooms

[illegible] front [illegible] Revere [illegible]

**Misc. For Sale**

145—Dogs—Cats—Pets

Registered [illegible] Hanson, 21 [illegible] St. [illegible] Saugus [illegible]

**Real Estate**

80—Houses for Sale

REVERE $3800 5 room single, sun porch, hot [illegible] heat, garage, 4000 feet of land. MEDFORD $5000, 8 room single, 2 baths, hot water heat, garage [illegible] feet of land. Repairs can be made by buyer in place of down payment.
MALDEN BUNGALOW $4500
5 rooms, steam heat, [illegible] feet of land. Some repairs necessary. $[illegible] down. Call [illegible]

82—Farms and Land for Sale

EASTERN FARMS—Catalog 2000 Bargains Free. STROUT REALTY, 510 FH Old South Bldg.

# MR. BOSTON

## Louis Is Kayoed By Heavy Taxes | Calls Off His Go With Baer

By JACK CONWAY

JOE LOUIS announces from Chicago that he will not defend his title as world's heavyweight champion against Max Baer in September.

MR. BOSTON

This should be good news to Baer and also to the public. Baer was at the ringside the night Louis knocked out Max Schmeling, and any notion he may have had that he could defeat the "Brown Bomber" undoubtedly left his head after watching that exhibition of punch throwing.

The Louis statement should also be pleasing to boxing fans who do not believe they should be asked to pay their hard earned money to watch the champion knock out an opponent who previously got $150,000 for quitting to him.

Julian Black, one of Louis' managers, says that the reason the champion won't fight Baer in September is because he needs a rest after four two minutes in a year.

Mike Jacobs, speaking in New York, says Louis may be a little tired and in need of a layoff. Certainly, Mike does not believe Louis is tired as a result of any exertion he made against Schmeling. He only required two minutes four seconds to knock out the German, and was only hit by a glancing punch.

**A 24 year old boxer like Louis in the prime of his physical development should not require six to eight months to recover from two minutes four seconds of ring effort.**

### Tax Burden Has Stopped Louis

THE TAX burden is what has caused Louis to give up a [illegible] Last year [illegible] Louis [illegible] September [illegible] days after Louis knocked [illegible]

[illegible] Louis [illegible] Madison Square Garden [illegible] Max Baer in New York [illegible] Baer.

*"Don't sign a contract until you study these tax figures," declared Paul Dampski, manager of Gunnar Barlund, as he broke in on the conference.*

[illegible] New York [illegible] tax.

Louis earned $[illegible] and $120,000 [illegible] Madison Square Garden [illegible] Harry Thomas [illegible] $[illegible] Louis [illegible] Gulf [illegible] tax.

*Beginning with $200,000," said Dampski looking at the figures, "Louis pays in surtax alone 62 per cent of his money to the Federal government. At $250,000 the take is increased to 64 per cent. There is also the normal Federal tax of 4 per cent on all taxable money earned."*

[illegible] New York [illegible] resident tax.

*"You pay a one per cent tax under an emergency measure on your gross income in New York State even though you may be a resident of Illinois," said a person in a position to know. "There is also a graduated New York State tax which is much higher than similar taxes in other states.*

*"New York credits you for the amount of tax you have paid in your home state provided there is an agreement between the two states, but in most cases you will find the New York tax is the highest.*

*"Then there is your home state tax. This last tax so that you won't get lonesome."*

### 75 Per Cent of Purse for Taxes

UNDER THESE conditions if Louis fought Baer in September 75 per cent of his purse would go to the [illegible] He would be taking some risk without much chance of earning a large purse.

**Even though Louis should knock Baer out inside of three or four rounds a boxer takes a risk every time he enters a ring. There is always the danger he will break a hand with the first punch out of the box, or suffer a bad cut that will make it necessary for the referee to stop the bout.**

**Louis would be willing to take these risks if he could get a fair share of the money he would get out of the bout, but under the present setup he figures it would be unwise for him to box.**

### Favors Elimination Series

**WHEN PAUL Dampski flashed the tax figures, he did not do so to assist Louis. He wanted to help Gunnar Barlund, his heavyweight, get into the title picture.**

***"I have cabled to Barlund to return to this country from Finland," said Dampski. "I am not seeking a bout with Louis for Barlund at this time. I believe Barlund, Baer, Farr, Pastor, McCoy and the other heavyweight contenders should fight it out among themselves to decide which one of them would make the best opponent for the champion.***

***"On what Louis showed against Schmeling no ordinary fighter is going to beat him. A heavyweight elimination tournament might be the means of developing a standout opponent for the champion."***

[illegible] with [illegible]

[illegible] New [illegible] punch hard enough to stop Louis which may make it the champion.

# B's Try Walsh At Shortstop

## Kid Will Hit, Quinn Insists

By WALTER KILEY

[illegible] Tweet" Walsh [illegible]

Joe Walsh

[illegible]

"I know Walsh will field well," Quinn remarked. "And just as soon as he gets accustomed to taking a regular turn at bat I feel he'll hit, too."

[illegible]

Ernie Koy plows through dirt at first base as the Brooklyn Dodgers outfielder slides safely back to first base against New York Giants at Ebbets Field. First Sacker Leslie is taking throw.

## BASEBALL

### AMERICAN LEAGUE

| Club | Won | Lost | P.C. | *G.B. |
|---|---|---|---|---|
| Cleveland | 40 | 22 | .645 | |
| New York | 38 | 25 | .603 | 2 |
| BOSTON | 36 | 27 | .571 | 4 |
| Washington | 34 | 24 | .560 | 6 |
| Detroit | 33 | 33 | .500 | 9 |
| Philadelphia | 28 | 34 | .452 | 12 |
| Chicago | 24 | 38 | .421 | 14 |
| St. Louis | 19 | 42 | .311 | 20 |

*Games behind leaders

RESULTS YESTERDAY

Red Sox 12, Athletics 7
Yankees 8, Senators 0
Cleveland at Chicago, wet grounds
Other clubs not scheduled

GAMES TODAY

BOSTON at Philadelphia
Cleveland at Chicago
Detroit at St. Louis
Washington at New York

### NATIONAL LEAGUE

| Club | Won | Lost | P.C. | *G.B. |
|---|---|---|---|---|
| New York | 41 | 24 | .631 | — |
| Pittsburgh | 33 | 25 | .569 | 4 |
| Cincinnati | 33 | 28 | .536 | 5 |
| Chicago | 36 | 29 | .554 | 5 |
| BOSTON | 28 | 30 | .483 | 9 |
| St. Louis | 28 | 31 | .475 | 10 |
| Brooklyn | 26 | 37 | .413 | 14 |
| Philadelphia | 18 | 41 | .305 | 20 |

*Games Behind Leaders

RESULTS YESTERDAY

Phils 4, Bees 1 (1st game)
Phils 5, Bees 0 (2nd game)
Cubs 11, Reds 4.
Giants 3, Dodgers
St. Louis at Pittsburgh, rain

GAMES TODAY

Philadelphia at BOSTON
New York at Brooklyn
St. Louis at Pittsburgh
Other clubs not scheduled

## Sox Shoot Southpaw Against A's

[illegible] PHILADELPHIA, July 2— [illegible] after-

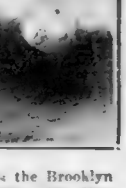

Jimmy Foxx

[illegible] New York [illegible] with [illegible] return- [illegible] with [illegible] start of a [illegible] Gomez and [illegible] of the [illegible] Wail [illegible] Cox hoke-

## SHUTE 3 UP ON GULDAHL

HINGHAM, July 2 (AP) — Being [illegible] his wide lead on Guldahl, [illegible] Denny Shute [illegible] Guldahl [illegible] P.G.A. [illegible] Keith Guldahl [illegible] National open [illegible] Shute [illegible] South Shore [illegible]

"I expected Denny would take me by that much on his Blue Burn home course," Guldahl said, "but it will be a different story at South Shore, for neither of us has ever played it."

Shute's ultimate [illegible] Ryan [illegible] the two under 71 that [illegible] South Shore at National League Field, Sta. [illegible]

## TODAY'S PITCHERS

NEW YORK, July 1 (AP) [illegible]

NATIONAL LEAGUE FIELD
Doubleheader TOMORROW at 1:30
BEES vs. NEW YORK
Seats at National League Field, Sta. [illegible]

# Kramer Goes For Townsman

By MURRAY KRAMER

BEST BET—TOWNSMAN, SEVENTH RACE

## FIRST RACE—FUTURITY

MANNERISM—RECKLESS TOM—TWINKLE'S LADDIE

| | | | |
|---|---|---|---|
| [illegible] | [illegible] | [illegible] | [illegible] |

## SECOND RACE—5-16 MILE

BILLY JOE—JEFF DEVIL—ADA LEE

| | | | | | | | | | |
|---|---|---|---|---|---|---|---|---|---|
| 2 | Billy Joe | [illegible] | | | | | [illegible] | [illegible] | [illegible] |
| 6 | Jeff Devil | [illegible] | | | | | [illegible] | [illegible] | [illegible] |
| 8 | Ada Lee | [illegible] | | | | | [illegible] | [illegible] | [illegible] |
| 5 | [illegible] | [illegible] | | | | | [illegible] | [illegible] | [illegible] |
| 3 | [illegible] | [illegible] | | | | | [illegible] | [illegible] | [illegible] |
| 1 | [illegible] | [illegible] | | | | | [illegible] | [illegible] | [illegible] |
| 7 | [illegible] | [illegible] | | | | | [illegible] | [illegible] | [illegible] |
| 6 | [illegible] | 6 | 6 | 2 | 60 | 15 1 | Mrs. Margaret Failing | [illegible] | 34. |

## THIRD RACE—FUTURITY

MUGAMBI—IDLE ALONG—HILLS OF SAND

| | | | | | | | | | |
|---|---|---|---|---|---|---|---|---|---|
| 5 | Mugambi | [illegible] | | | | | [illegible] | 29 3 | 29 3 |
| 3 | Idle Along | [illegible] | | | | | [illegible] | [illegible] | [illegible] |
| 3 | Hills of Sand | [illegible] | | | | | [illegible] | [illegible] | [illegible] |
| 8 | [illegible] | [illegible] | | | | | [illegible] | [illegible] | 31 1 |
| 6 | [illegible] | [illegible] | 6 | 6 | 55 | 7 1 | Mrs. G. R. Fearing | 30 6 | 30 6 |
| 4 | [illegible] | [illegible] | 3 | 7 | 62 | 10 1 | William Donovan | 30 1 | 30 1 |
| 7 | [illegible] | 6 | 4 | 8 | [illegible] | [illegible] | [illegible] | 30 2 | 30 2 |
| 2 | Need Me | 1 | 6 | 3 | 60 | 15 1 | S. B. Cox | 30 3 | 30 3 |

## FOURTH RACE—FUTURITY

BONNIE LOUISE—LAGER ALE—LOW DOWN

Track Record Camden Lager 28 3-5s.

| | | | | | | | | | |
|---|---|---|---|---|---|---|---|---|---|
| 1 | Bonnie Louise | 1 | 4 | 4 | 59 | 2 1 | Cherry Valley Kennel | 31 1 | 29 3 |
| 7 | Lager Ale | [illegible] | | | | | [illegible] | [illegible] | [illegible] |
| 5 | Low Down | [illegible] | | | | | [illegible] | [illegible] | [illegible] |
| 2 | [illegible] | [illegible] | | | | | [illegible] | [illegible] | [illegible] |
| 3 | [illegible] | [illegible] | | | | | [illegible] | 30 1 | 30 1 |
| 6 | [illegible] | [illegible] | | | | | [illegible] | 31 3 | 31 3 |
| 4 | [illegible] | [illegible] | | | | | [illegible] | 30 2 | [illegible] |
| 8 | [illegible] | 1 | 5 | 6 | 52 | 12 1 | Dennis Leahy | 30 | 30. |

## FIFTH RACE—5-16 MILE

TAN—THEME SONG—SLIP BY

| | | | | | | | | | |
|---|---|---|---|---|---|---|---|---|---|
| 6 | Tan | [illegible] | 5 | 5 | 61 | 3 1 | Freda G. Koontz | 33 | 32 4 |
| 5 | Theme Song | 6 | 1 | 7 | 51 | 7 2 | Norton Kennel | 33 2 | 32 6 |
| 3 | Slip By | [illegible] | | | | | [illegible] | [illegible] | [illegible] |
| 7 | [illegible] | [illegible] | | | | | [illegible] | [illegible] | [illegible] |
| 1 | [illegible] | [illegible] | | | | | [illegible] | [illegible] | [illegible] |
| 6 | [illegible] | [illegible] | | | | | [illegible] | [illegible] | [illegible] |
| 4 | [illegible] | [illegible] | | | | | [illegible] | [illegible] | [illegible] |
| 2 | [illegible] | 5 | 5 | 6 | [illegible] | [illegible] | [illegible] | 33 3 | 33 |

## SIXTH RACE—FUTURITY

LOW DOWN BREEZE—DUKE OF DODGE—SMOKEY

Track Record Camden Lager 28 3-5s.

| | | | | | | | | | |
|---|---|---|---|---|---|---|---|---|---|
| 8 | Low Down Breeze | [illegible] | | | | | [illegible] | [illegible] | [illegible] |
| 5 | Duke of Dodge | [illegible] | | | | | [illegible] | [illegible] | [illegible] |
| 4 | Smokey | [illegible] | | | | | [illegible] | [illegible] | 29 4 |
| 2 | [illegible] | [illegible] | | | | | [illegible] | [illegible] | [illegible] |
| 1 | [illegible] | 5 | | | | | [illegible] | 29 6 | 29 6 |
| 3 | [illegible] | [illegible] | | | | | [illegible] | [illegible] | [illegible] |
| 6 | [illegible] | [illegible] | | | | | [illegible] | 29 6 | 29 6 |
| 8 | [illegible] | 6 | 5 | 3 | 59 | [illegible] | Robert Shilling | 30. | 30. |

## SEVENTH RACE—5-16 MILE

TOWNSMAN—BOSTON BUDDY—DELMAR LAD

| | | | | | | | | | |
|---|---|---|---|---|---|---|---|---|---|
| 6 | Townsman | 1 | | | | 5 5 | Art Wilson | 32 1 | 32 1 |
| 1 | Boston Buddy | 1 | 4 | | | 5 2 | F. W. Jones | 33. | 33 |
| 4 | Delmar Lad | 6 | | | | 9 2 | [illegible] | 33 | 32 2 |
| 3 | [illegible] | [illegible] | | | | | [illegible] Failing | [illegible] | 32 4 |
| 8 | Be A By | 2 | 4 | | | | [illegible] | [illegible] | 29 4 |
| 7 | [illegible] | [illegible] | | | | | [illegible] | [illegible] | [illegible] |
| 4 | [illegible] | [illegible] | | | | | [illegible] | [illegible] | 31 1 |
| 5 | [illegible] | [illegible] | | | | | [illegible] | 33 2 | 32 4 |

## EIGHTH RACE—5-16 MILE

LAWRIN WOLF—CAREFUL PLAYER—LIKE LADDIE

| | | | | | | | | | |
|---|---|---|---|---|---|---|---|---|---|
| 2 | Lawrin Wolf | [illegible] | | | | | [illegible] | 33 | 32 3 |
| 3 | Careful Player | [illegible] | | | | | [illegible] | 32 1 | [illegible] |
| 8 | Like Laddie | [illegible] | | | | | [illegible] | 32 5 | [illegible] |
| 6 | [illegible] | [illegible] | | | | | [illegible] | 32 2 | [illegible] |
| 5 | [illegible] | [illegible] | | | | | [illegible] | 32 2 | 32 2 |
| 7 | [illegible] | [illegible] | | | | | [illegible] | 32 3 | 32 3 |
| 1 | [illegible] | [illegible] | | | | | [illegible] Kennel | [illegible] | [illegible] |
| 4 | [illegible] | [illegible] | | | | | [illegible] | 32 2 | 32 2 |

## NINTH RACE—FUTURITY

KISHANNIG GUIDE—SMOKY BREEZE—BUMPED OFF

Track Record Camden Lager 28 3-5s.

| | | | | | | | | | |
|---|---|---|---|---|---|---|---|---|---|
| 2 | Kishannig Guide | 2 | 4 | 5 | 6[illegible] | 5 2 | William Donovan | 30 | 29 3 |
| 7 | Smoky Breeze | [illegible] | | | | | [illegible] | [illegible] | [illegible] |
| 6 | Bumped Off | [illegible] | | | | | [illegible] | [illegible] | 29 6 |
| 1 | [illegible] | 5 | | | | | [illegible] | 30 | 29 2 |
| 4 | [illegible] | [illegible] | | | | | [illegible] | 30 | 29 4 |
| 3 | [illegible] | [illegible] | | | | | [illegible] Anderson | 30 | 29 4 |
| 4 | [illegible] | [illegible] | 3 | 1 | 61 | [illegible] | [illegible] | [illegible] | 30 3 |
| 5 | [illegible] | 3 | 6 | 4 | 70 | 12 1 | Benny Frisch | 30 1 | 29 6 |

## TENTH RACE—5-16 MILE

FANCY JIM—STRAW STACK—MISS STELLA

Track Record The Sandman 31 1-5s.

| | | | | | | | | | |
|---|---|---|---|---|---|---|---|---|---|
| 4 | Fancy Jim | [illegible] | | | | 3 1 | F. W. Jones | 32 3 | 32 3 |
| 6 | Straw Stack | 2 | 7 | 5 | [illegible] | 4 1 | [illegible] | 32 5 | 32 5 |
| 5 | Miss Stella | [illegible] | | | | | [illegible] | [illegible] | 32 4 |
| 1 | Clarke | [illegible] | | | | | [illegible] | [illegible] | 32 3 |
| 3 | [illegible] | [illegible] | | | | | [illegible] | [illegible] | [illegible] |
| 2 | [illegible] | [illegible] | | | | | [illegible] | [illegible] | 32 3 |
| 6 | [illegible] | [illegible] | | | | | [illegible] | [illegible] | [illegible] |
| 7 | [illegible] | [illegible] | | | | | [illegible] | [illegible] | 33 |

*[illegible]

## Sports Mirror

By the Associated Press

Today a Year Ago—Don Budge won Wimbledon tennis championship, defeating Baron Gottfried Von Cramm, 6—3, 6—4, 6—2.

Three Years Ago—Hank O'Day, famous big league player, manager and umpire, died at age of 75.

Five Years Ago—Carl Hubbell shut out Cardinals for 18 innings, giving 6 hits and fanning 12 as Giants won, 1-0.

## HOME RUN DERBY

LEADERS

| | | | |
|---|---|---|---|
| [illegible] | [illegible] | [illegible] | [illegible] |

## Yesterday's Stars

By Associated Press

Bob Seeds, Giants—His homer with two aboard beat Dodgers, 3-1.

Bob Dickey, Yankees—Hit two homers driving in seven runs, in 8-0 win over Senators.

Claude Passeau and Lefty Lamaster, Phillies—Each pitched five hitter in double-header victory over Bees; Lamaster drove in three runs with two hits and hurled 6-0 shutout.

Jimmy Foxx, Red Sox—His homer and double, driving in five runs, in 12-7 win over Athletics.

Clay Bryant, Cubs—Held Reds to six hits and drove in two runs in 11-4 victory.

## BASEBALL'S BIG SIX

(By the Associated Press)

| Player, Club | G | AB | R | H | Pct. |
|---|---|---|---|---|---|
| [illegible] | 62 | 232 | 52 | 89 | .384 |
| [illegible] | 59 | 145 | 25 | 64 | .362 |
| [illegible] | 60 | 222 | [illegible] | [illegible] | [illegible] |
| [illegible] | 64 | 258 | 42 | 91 | [illegible] |
| Steinbacher, White Sox | 56 | 222 | 34 | 78 | .351 |
| [illegible] | [illegible] | 214 | [illegible] | 74 | [illegible] |
| [illegible] | [illegible] | 241 | [illegible] | 83 | [illegible] |

# Taunton Tabbings

—By MATTHEW KEANEY—

BEST BET—GO PAY

FIRST RACE—FUTURITY

First Half Daily Double

BOX OFFICE—BEN'S ANN—SWEET LOU

| PP. Dog | Wt. | Owner | Odds |
|---|---|---|---|
| 4 Box Office | [illegible] | M. C. Sparks | 3-1 |
| 5 Ben's Ann | [illegible] | M. J. Gavan | 4-1 |
| 2 Sweet Lou | [illegible] | W. I. Bryant | 5-1 |
| 8 Gal Canary | [illegible] | Jess Williams | 5-1 |
| 1 Red Tony | [illegible] | Fred Street | 6-1 |
| 6 Plain Chief | [illegible] | Dan Sullivan | 6-1 |
| 3 White Glow | [illegible] | O. and B. Ken. | 8-1 |
| 7 Jackie Neil | [illegible] | A. L. Smart | 8-1 |

BOX OFFICE, a classy [illegible] pup, takes the call here off its last win [illegible]. BEN'S ANN has the foot to make it close. SWEET LOU is a money possibility.

SECOND RACE—FUTURITY

Second Half Daily Double

LYNNE—SNOW DOWN—LOVE AND KISSES

| | | | |
|---|---|---|---|
| 1 Lynne | 44 | Forbe Spencer | 3-1 |
| 2 Snow Down | [illegible] | F. L. Brunis | 4-1 |
| 6 Love and Kisses | 62 | Ben Neal, Jr. | 5-1 |
| 3 Beaded Wings | [illegible] | Dan Sullivan | 5-1 |
| 4 Come On Dick | 60 | Art Wilson | 5-1 |
| 8 Doering | 65 | W. I. Bryant | 6-1 |
| 7 Frisky Glen | [illegible] | Frank Lane | 8-1 |
| 5 Miss Ruth B | 56 | M. J. Gavan | 8-1 |

LYNNE'S schoolings have been good enough to give her the edge, especially with the red blanket. SNOW DOWN has class enough to be handy. LOVE AND KISSES as a money possibility.

THIRD RACE—5-16 MILE

WHITE TEMPEST—LIQUID RED—ALARM

| | | | |
|---|---|---|---|
| 1 White Tempest | 67½ | G. Dahlberg | 3-1 |
| 2 Liquid Red | 62 | Cedar Pt. Ken. | 4-1 |
| 3 Alarm | 64 | Dan Sullivan | 6-1 |
| 5 Justa Fire II | 58 | G. H. Rogers | 6-1 |
| 7 Crack Up | 57 | F. L. Brunis | 6-1 |
| 4 Frisco Fire | 51½ | F. Rhine | 6-1 |
| 6 Prairie Moon | 55½ | W. I. Bryant | 8-1 |
| 8 Prologue | 69 | M. T. Dubiel | 8-1 |

WHITE TEMPEST comes off a fine route schooling and, with the red blanket aboard, [illegible] LIQUID RED should force the going. ALARM is a money possibility. JUSTA FIRE II could upset it all.

FOURTH RACE—FUTURITY

RED CARD—FIRE LIMITED—PEPPER ROLL

| | | | |
|---|---|---|---|
| 4 Red Card | 65 | Forbe Spencer | 3-1 |
| 8 Fire Limited | 60 | A. L. Smart | 4-1 |
| 1 Pepper Roll | 63 | Tom Baird | 5-1 |
| 2 March Past | [illegible] | Pat Conway | 5-1 |
| 3 Glittering Band | [illegible] | [illegible] | 6-1 |
| 6 Motion Boy | [illegible] | O. and B. Ken. | 6-1 |
| 5 Odessa Boy | [illegible] | J. L. Ayotte | 8-1 |
| 7 Miss Della | [illegible] | F. H. State | 8-1 |

RED CARD seems to fancy the green blanket for it won its last with that aboard and seems apt to repeat here. FIRE LIMITED runs well on the outside and could upset. PEPPER ROLL on the rail should be in the dough.

FIFTH RACE—5-16 MILE

MORNING MUSIC—SPACE—SPECTURE CRONY

| | | | |
|---|---|---|---|
| 2 Morning Music | [illegible] | Tom Baird | 3-1 |
| 1 Space | 65 | J. L. Ayotte | 4-1 |
| 4 Specture Crony | [illegible] | Ben Neal, Jr. | 5-1 |
| 7 Corkan's Express | [illegible] | W. H. Hall | 5-1 |
| 3 Jovial Joker | [illegible] | F. H. State | 6-1 |
| 5 Patsy Red | 59 | F. L. Brunis | 6-1 |
| 6 Side Wheeler | 61 | F. Rhine | 8-1 |
| 8 Fyo | 52 | A. L. Smart | 8-1 |

The top one here ran a sizzling heat last out and since has schooled the longer distance in fine form. It should score with SPACE, the rail dog, the one to beat. SPECTURE CRONY has a chance at the money.

SIXTH RACE—FUTURITY

HABERDASHER—JEFF HICKS—Miss BAILEY

| | | | |
|---|---|---|---|
| 7 Haberdasher | [illegible] | G. Dahlberg | 3-1 |
| 1 Jeff Hicks | [illegible] | John Highhouse | 4-1 |
| 6 Miss Bailey | 58 | O. and B. Ken. | 6-1 |
| 5 The Tangler | 67 | M. J. Gavan | 6-1 |
| 7 Lena Lee | 66 | Art Wilson | 6-1 |
| 3 Irish Glen | 51 | Frank Lane | 6-1 |
| 4 Another Chord | 70 | Fred Street | 8-1 |
| 8 Tuo Tone | 61 | Paul Boone | 8-1 |

HABERDASHER likes the [illegible] post. With the two hole his lot, he should improve enough off his last to score. JEFF HICKS is strictly the danger point. MISS BAILEY rates a money call for her last.

SEVENTH RACE—5-16 MILE

BRIGHT BEAVER—PERNA—MARGE CLARK

| | | | |
|---|---|---|---|
| 1 Bright Beaver | 65 | Tom Baird | 3-1 |
| 2 Perna | 54 | W. I. Bryant | 4-1 |
| 6 Marge Clark | 57 | M. T. Dubiel | 4-1 |
| 3 Mister Andrew | 64 | Cedar Pt. Ken. | 5-1 |
| 4 Dreamy Eyes | [illegible] | F. H. State | 6-1 |
| 5 Meadow Cutlet | 61 | M. C. Sparks | 6-1 |
| 7 Inez | [illegible] | Paul Boone | 8-1 |
| 8 Bee Lark | [illegible] | K. Stephenson | 8-1 |

The Baird hound likes the rail and, with the red blanket, nothing could be sweeter. PERNA will be running all the way, particularly at the end. MARGE CLARK should barge into the money.

EIGHTH RACE—FUTURITY

SIDE WIND—LILAC—JACK KRO KAN

| | | | |
|---|---|---|---|
| 1 Side Wind | 72 | Jess Williams | 3-1 |
| 2 Lilac | 55 | A. L. Smart | 4-1 |
| 3 Jack Kro Kan | 64 | Forbe Spencer | 5-1 |
| 6 Chinko | [illegible] | Paul Boone | 5-1 |
| 5 Who's Ahe | [illegible] | Pat Conway | 5-1 |
| 7 So Lucky | 59 | Ben Neal, Jr. | 6-1 |
| 4 Dictator John | 63 | Dan Sullivan | 8-1 |
| 8 Andrews Hope | 50 | O. and B. Ken. | 8-1 |

SIDE WIND has been showing steady improvement. With this posting he figures a sure win, though the younger LILAC can make bother. JAC KRO KAN, if he gets to running, will be in the money.

NINTH RACE—5-16 MILE

CLASSY TRAFFIC—MAJOR JAMESTOWN—COMRADE CARESS

| | | | |
|---|---|---|---|
| 6 Classy Traffic | 51 | F. L. Brunis | 3-1 |
| 1 Maj. Jamestown | 60 | O. R. Wohlauf | 4-1 |
| 4 Comrade Caress | [illegible] | C. A. Rhodes | 5-1 |
| 2 Jerry Hicks | 63 | John Highhouse | 5-1 |
| 3 Cameron Counts | [illegible] | Hubert Bryant | 6-1 |
| 5 Allspeed | 63 | W. I. Bryant | 6-1 |
| 7 Rip Terror | [illegible] | M. C. Sparks | 8-1 |
| 8 Riley Andrew | 68 | Pat Conway | 8-1 |

CLASSY TRAFFIC barely missed after being roughly treated in its last. With clear sailing it should score here. MAJOR JAMESTOWN, a reliable late runner, can take it all. COMRADE CARESS is an older threat.

TENTH RACE—5-16 MILE

GO PAY—CAP MARE—KNEADER

| | | | |
|---|---|---|---|
| 1 Go Pay | 66 | Paul Boone | 3-1 |
| 6 Cap Mare | 59 | Forbe Spencer | 4-1 |
| 5 Kneader | 56 | M. J. Gavan | 5-1 |
| 3 Odessa Girl | 53 | J. L. Ayotte | 5-1 |
| 2 Schoolgeer | 64 | John Highhouse | 6-1 |
| 7 Irvin Andrew | 61 | M. T. Dubiel | 6-1 |
| 4 Tavern's Hostess | 51 | O. R. Wohlauf | 8-1 |
| 8 Cash Didit | 54 | Jess Williams | 8-1 |

GO PAY just missed in a recent schooling at this distance. With the inside box he rates best over this lot. CAP MARE has late foot and will be dangerous. KNEADER is a strong money possibility.

# Mile Mark Wavers In Buffalo Meet

BUFFALO, N. Y., July 2 (AP) Two hundred [illegible] for National Senior A.A.U. titles, the Kentucky Derby of American track, cooled their heels today while [illegible] for prime titles showed their wares.

[illegible]

out the country, arrived in a drizzle of rain to spike reports they were getting on each other's nerves.

Archie declared that when he and Cunningham cut over him at a Princeton meet, the stories quoted him, but didn't go on to tell that it had held it unintentional.

"We've always been able to get along," Glenn said.

"Why should I accuse Glenn of anything like that on the track when he's the swellest fella in the world?" San Romani inquired.

[illegible]

The Olympic Club of San Francisco brought an aggregation [illegible] New York [illegible] A. A. will defend in the 1600-meter relay.

# Belmont Archer Loses Title

[illegible]

## League Leaders

(By the Associated Press)

AMERICAN LEAGUE

Batting—Averill, Cleveland, .[illegible]; Trosky, Cleveland, .[illegible].

Runs—Foxx, Boston, 58; Gehringer and Greenberg, Detroit, 5[illegible].

Runs Batted In—Foxx, Boston, 88; York, Detroit, 6[illegible].

Hits—Travis, Washington, 9[illegible]; Lewis, Washington, 9[illegible].

Doubles—Cronin and Cramer, Boston, [illegible].

Triples—Averill, Cleveland, 8; Heath, Cleveland, and Kreevich, Chicago, [illegible].

Home Runs—Foxx, Boston, 2[illegible]; Greenberg, Detroit, [illegible].

Stolen Bases—Lewis, Washington, 1[illegible]; Gehringer, Detroit; Kreevich, Chicago, and Werber, Philadelphia, 9.

Pitching—Allen, Cleveland, [illegible]; Chandler, New York, [illegible].

NATIONAL LEAGUE

Batting—Lombardi, Cincinnati, .[illegible]; Medwick, St. Louis, .[illegible].

Runs—Ott, New York, [illegible]; Goodman, Cincinnati, 5[illegible].

Runs Batted In—Ott, New York, 6[illegible]; Goodman, Cincinnati, [illegible].

Hits—McCormick, Cincinnati, 9[illegible]; Martin, Philadelphia, 8[illegible].

Doubles—Martin, Philadelphia, [illegible]; McCormick, Cincinnati, [illegible].

Triples—Goodman and Riggs, Cincinnati, and Suhr, Pittsburgh, [illegible].

Home Runs—Ott, New York, 1[illegible]; Goodman, Cincinnati, 1[illegible].

Stolen Bases—[illegible], Brooklyn, [illegible]; [illegible], Chicago, [illegible].

Pitching—Vander Meer, Cincinnati, and Brown, Pittsburgh, [illegible]; and Klinger, Pittsburgh, [illegible].

# AVERAGES

RED SOX

| Players | AB | R | BH | RBI | HR | Pct. |
|---|---|---|---|---|---|---|
| Foxx, 1b | [illegible] | 58 | 85 | 88 | 23 | .3[illegible] |
| Vosmik, lf | 233 | [illegible] | 79 | 36 | 1 | .339 |
| Dickman, p | 6 | 0 | 2 | 0 | 0 | .333 |
| Cronin, ss | 200 | [illegible] | 57 | [illegible] | 7 | [illegible] |
| Cramer, cf | 234 | 51 | [illegible] | 21 | 0 | .310 |
| Higgins, 3b | 223 | 27 | [illegible] | 41 | 0 | .304 |
| Wilson, p | [illegible] | 3 | 5 | 4 | 0 | .2[illegible] |
| Chapman, rf | 211 | 31 | [illegible] | 29 | 3 | .284 |
| Desautels, c | 100 | 25 | 41 | 19 | 3 | .24[illegible] |
| Nonnenkamp, of | [illegible] | 16 | 14 | 7 | 0 | [illegible] |
| Doerr, 2b | 193 | 18 | 44 | [illegible] | 1 | [illegible] |
| Grove, p | 42 | [illegible] | 9 | 7 | 0 | .[illegible] |
| Peacock, c | [illegible] | 1 | [illegible] | 0 | 0 | .[illegible] |
| Ostermueller, p | [illegible] | 3 | 4 | 2 | 0 | .1[illegible] |
| Bagby, p | [illegible] | 1 | [illegible] | 3 | 0 | .1[illegible] |
| Wagner, p | [illegible] | 2 | 2 | 0 | 0 | .1[illegible] |
| Marcum, p | [illegible] | 3 | 4 | 2 | 0 | .1[illegible] |
| McNair, 2b | 70 | 5 | 11 | 6 | 0 | .1[illegible] |
| Griffin, of | 7 | 1 | 1 | 1 | 0 | .1[illegible] |
| Berg, c | [illegible] | 0 | 1 | 0 | 0 | .1[illegible] |
| McKain, p | 6 | 0 | 0 | 0 | 0 | .000 |
| Rogers, p | 4 | 0 | 0 | 0 | 0 | .000 |

PITCHERS' RECORDS

| | Won | Lost | Pct. |
|---|---|---|---|
| Rogers | 1 | 0 | 1.000 |
| Ostermueller | 4 | 1 | .800 |
| Grove | 11 | 1 | .[illegible] |
| Bagby | 5 | 3 | .625 |
| Wilson | [illegible] | [illegible] | .[illegible] |
| Marcum | 3 | 4 | .[illegible] |
| Wagner | 1 | 3 | .250 |
| McKain | 1 | 3 | .[illegible] |
| Dickman | 0 | 2 | .000 |

BEES

| Players | AB | R | BH | RBI | HR | Pct. |
|---|---|---|---|---|---|---|
| Kahle, ph | 3 | 2 | 1 | 0 | 0 | .333 |
| Garms, 3b, cf | 144 | 19 | 45 | 14 | 0 | .313 |
| Cooney, cf, 1b | 186 | 20 | 47 | 3 | 0 | .2[illegible] |
| Cuccinello, 2b | 225 | 25 | 60 | 24 | 2 | .2[illegible] |
| Moore, rf | [illegible] | [illegible] | [illegible] | 14 | [illegible] | [illegible] |
| R. Reis, util. | 26 | 8 | 7 | 3 | 0 | .269 |
| Riddle, c | 30 | 3 | 8 | 1 | 0 | .267 |
| Mueller, c | 153 | 13 | 37 | 21 | 4 | .242 |
| DiMaggio, cf | 218 | 20 | 50 | 24 | 4 | .236 |
| Shoffner, p | 34 | 2 | 8 | 3 | 0 | .236 |
| Fletcher, 1b | 195 | 22 | 44 | 13 | 0 | .235 |
| English, ss, of | [illegible] | [illegible] | [illegible] | 7 | 1 | .2[illegible] |
| Warstler, ss | 187 | 14 | [illegible] | 16 | 0 | .2[illegible] |
| West, of, 1b | [illegible] | [illegible] | [illegible] | [illegible] | 4 | .211 |
| Maggert, 3b | [illegible] | 2 | 5 | 9 | 2 | .200 |
| Lanning, p | [illegible] | [illegible] | 3 | 0 | 0 | .1[illegible] |
| MacFayden, p | 33 | 2 | [illegible] | 3 | 0 | .182 |
| Lopez, c | 34 | 4 | 6 | 1 | 0 | .176 |
| Fette, p | 32 | 0 | 4 | 1 | 0 | .125 |
| Turner, p | 42 | 2 | 5 | 3 | 0 | .119 |
| Hutchinson, p | 14 | 3 | 0 | 0 | 0 | .000 |
| Errickson, p | 8 | 0 | 0 | 0 | 0 | .000 |
| Walsh, ss | 3 | 0 | 0 | 0 | 0 | .000 |
| Kenney, p | 0 | 0 | 0 | 0 | 0 | .000 |

PITCHERS' RECORDS

| | Won | Lost | Pct. |
|---|---|---|---|
| Lanning | 3 | 1 | .750 |
| MacFayden | 6 | 2 | .750 |
| Shoffner | 5 | 4 | .556 |
| Turner | 7 | 6 | .538 |
| Hutchinson | 3 | 4 | .429 |
| Fette | 2 | 3 | .400 |
| Errickson | 0 | 4 | .000 |
| Reis | 0 | 1 | .000 |


RALPH GULDAHL

National Open Golf Champion

REVEA[illegible]

BILL GRIMES

JOE CASHMAN

Discusses the chances of the National League to break the long supremacy of the American League in the ALL STAR GAME at Cincinnati on Wednesday

YACHTING FOR EVERYBODY

CAPTAIN CUTWATER

Tells how this sport is becoming popular among New England boys and girls and now rivals golf tennis and baseball

An Interview With

MARSHALL GOLDBERG

Pitt's All American Halfback by

MURRAY KRAMER

A Special Story by

AUSTEN LAKE

AND

"Mr. Boston" by

JACK CONWAY

A few of the many excellent sports features

IN TOMORROW'S

SUNDAY ADVERTISER

Largest Newspaper Circulation in New England

# Frisch Out, Shotton in, Say Reports

By the Associated Press

Red hot dope from St. Louis says Frank Frisch and the Cardinal front office are on the outs and that the veteran Burt Shotton of Columbus will be in there next year . . . Even California scribes are yelling that Max Baer should be made to prove himself against Bob Pastor or somebody else before they feed him to Joe Louis again . . . Starting batteries for Wednesday's all-star game in "Zinzinnati" will be Vander Meer and Lombardi for the Nationals and Gomez and Dickey for the Americans . . . Why does Tony Galento want more time to train for John Henry Lewis? . . . Didn't the beer truck arrive?

Max Baer

* * *

Philly may be the next big town to turn on the lights . . . If Joe Louis refuses to fight again this year, what will Mike Jacobs do for a September extravaganza? . . . We offer you Schmeling vs. James J. Braddock (which may be announced any day now) . . . Guess you noticed Don Budge didn't drop a set from the first round through the last at Wimbledon . . . John (Shipwreck) Kelly, former Kentucky football star, and part owner of the football Dodgers, is back from an around-the-world tour and is again decorating the night spots . . . The Chattanooga Lookouts haven't dropped a game since Rajah Hornsby hopped into the saddle.

* * *

Van Mungo, who says his salary whip ached throughout his one-hit game Thursday, is telling his friends he'll quit baseball if the arm doesn't mend right quick . . . Morehead State Teachers College at Morehead, Ky., wants football games for Oct. 15 and Oct. 22 to round out its schedule . . . get in touch with Coach Ellis Johnson . . . Slatevepost soon will printe a story in defense of the National League . . . Remember the recent outburst in which the National was called a Minor, don't you?

Rogers Hornsby

Max Baer is packing 'em in through New England, where he is on a refereeing tour . . . Larry MacPhail of the Dodgers is sending Freddy Fitzsimmons to the all-star game with railroad fare, hotel accommodations and all other expenses paid in recognition of the old boy's fine pitching lately . . . we have a hunch—mind you, it's just that—that Helen Jacobs will get even with Mrs. Moody in a big way today . . . Jim Chaplin, former Boston Bee right-hander, is burning up the Pacific Coast League.

# Cape League Opens

**CAPE LEAGUE GAMES TODAY**
**Bourne at Harwich.**
**Falmouth at Orleans.**
**SUNDAY**
**Orleans at Bourne.**
**Harwich at Falmouth.**
**MONDAY**
**Falmouth at Bourne (a. m.)**
**Bourne at Falmouth (p. m.)**
**Orleans at Harwich (a. m.)**
**Harwich at Orleans (p. m.)**

**By FRANK CONWAY**
**(Cape League Correspondent)**

Moving into action for the 18th successive summer season, the popular Cape Cod League rings up the curtain on its 1938 schedule today with two games listed on the opening day's program.

Charlie "Buzz" Harvey's Orleans nine is to grapple Falmouth at the Brooks park diamond in Orleans, while Neil Mahoney's Harwich forces are playing host to Walter "Hockey" Corbett's Bourne outfit at the spacious Harwich common.

Buzz Harvey

Headed by Governor Charles F. Hurley and a host of other prominent state officials, upwards of 7000 persons are expected to turn out for the Falmouth-Orleans tilt.

The Orleans manager, Harvey, is the same gentleman who made All-Eastern football honors at Holy Cross some five years back. During the school season, Harvey is a teacher-coach at Saugus high school.

Harvey will play in the catcher's berth for the Orleans contingent. He first played this post when he was a member of Jack Barry's Holy Cross nine in 1932.

Harwich, a nine composed almost entirely of big-name semi-pro and minor league players, is a slight favorite to take the league championship. Barnstable, last year's champion, is not in the circuit this summer.

## Lee Chang Takes On Ted Germaine

Lee Chang, popular Chinese grappler, will make his last appearance at the Boston Arena on Wednesday when he tries out his "chopstick" hold on Ted Germaine.

As a token of good win a delegation of various Chinese Societies will be on hand to give him a rousing farewell on Wednesday night.

## Sarah Palfrey Wimbledon Winner

**WIMBLEDON, Eng., July 2 (AP)—Alice Marble of San Francisco and Mrs. Sarah Palfrey Fabyan of Brookline, Mass., today won the women's doubles title of the all-England tennis championships. Defeating the defending champions, Mme. Rene Mathieu of France and Adeline (Billy) Yorke of England, 6—2, 6—3.**

# Helens in Wimbledon Final

Continued From Front Page

by the ankle injury, that later was described as a pulled tendon, offered no resistance worthy of the name in the final set.

**JUST A WALKAWAY**

After the two California rivals had fought through ten fiercely contested games in the opening set before Mrs. Moody could win, the second set was a walkaway after Mrs. Moody had won the first two games.

Miss Jacobs ankle injury took charge at that point. She stopped running entirely and covered almost no court at all. So one-sided was the battle that Miss Jacobs won only three points in the final set.

Before the set started Miss Jacobs had gone to back court and rubbed her ankle vigorously. At no time, however, did she give any indication that she wanted to concede the match as Mrs. Moody had done in their memorable match at Forest Hills.

At the end of the match, witnessed by another capacity crowd, Mrs. Moody spoke briefly over the radio while Miss Jacobs sat heavily on her racquet. When Mrs. Moody had finished, Miss Jacobs hobbled over to shake hands.

It was noteworthy that neither then, nor at any other time during the match, did the California rivals speak to one another.

**SET A RECORD**

In winning her eighth Wimbledon title, Mrs. Moody set up a tournament record and at the same time made the count in her long series with Miss Jacobs, 11 victories to one.

It was the fourth time Mrs. Moody had won over Miss Jacobs in the Wimbledon finals.

Their last previous meeting here, in 1935, resulted in a heroic three-set match which Mrs. Moody finally won after trailing 2—5 in the final set.

Even before Miss Jacobs' ankle went bad, Mrs. Moody mainly dominated play but at no time until her rival was injured, did the older star have anything like a commanding lead.

Miss Jacobs' tactics simply were to chop Mrs. Moody into forecourt and then pass her at the net when she came forward. Mrs. Moody seemed content to batter the ball as near the baseline as possible from one side to the other, keeping Miss Jacobs on the run.

Thirty-one-year-old Mrs. Moody said after the match:

"I think we both played well in the first set. I am delighted to win at Wimbledon again but I didn't expect the second set to be so short."

"She was just too good for me," said the dejected Miss Jacobs.

Mrs. Moody, serene as ever, came out with Miss Jacobs at 2:47 p. m. and actually smiled at a battery of cameramen. Outwardly at least she was just the same "Queen Helen." She was wearing a full white pleated skirt, her lucky scarlet sweater and was equipped as usual with eyeshade.

Miss Jacobs, deeply tanned, her hair netted in place, was all in white.

**QUEEN MARY ATTENDS**

They got a riotous reception from the crowd which literally hung to the roof. People were jammed so tightly in the standing room section that the hospital brigade was doing a rushing business.

Mrs. Moody twirled her racquet leisurely.

Miss Jacobs won the toss and served.

When Queen Mother Mary arrived the Americans halted practice and curtsied deeply.

**COMES FROM BEHIND**

Mrs. Moody came from behind to win the first game when Miss Jacobs netted three straight points. Miss Jacobs took off her sweater and went back to her faithful chop stroke and evened it up at 1—1 with a fine passing shot, hit on the run to Mrs. Moody's forehand corner.

Undisturbed by the constant tolling of bells from a nearby church, Miss Jacobs took a 40—0 lead in the third game and although her rival deuced at 40—40, Miss Jacobs won the game when Mrs. Moody netted an easy lob.

Mrs. Moody drew all square, however, in the fourth game, holding her service in a cautious duel from the baselines. Miss Jacobs won only one point in this game.

**ACES FINAL POINT**

Mrs. Moody broke through Miss Jacobs in the fifth game for a 3—2 lead. She hit with phenomenal accuracy to the deep corners and twice passed Miss Jacobs' backhand.

Mrs. Moody also won the sixth game on her own service after it had been deduced three times. Mrs. Moody reached a 30—0 lead, but Miss Jacobs fought back to level, and once reached advantage. Mrs. Moody, however, aced her on the final point.

Miss Jacobs held her own service in the seventh game with the loss of two points and trailed 3—4.

**USES DROP SHOT**

Chopping away at every stroke to Mrs. Moody's backhand, Miss Jacobs fought back to square at 4—4 by winning the eighth game against Mrs. Moody's service. After reaching advantage, Miss Jacobs won the game when Mrs. Moody netted.

In the ninth game, for the first time, Miss Jacobs used the drop shot—deadliest of weapons against the slowing Mrs. Moody—but the older star returned it, only to be passed on the next shot.

However, a line decision went against Miss Jacobs and Queen Helen pulled up and won to lead 5—4.

Two aces in a row gave Mrs. Moody a 30—0 lead in the tenth game and she went on to win at love for the set at 6—4.

**Point score, first set (Miss Jacobs serving):**

| | | | | | |
|---|---|---|---|---|---|
| **Miss Jacobs** | 345 | 125 | 455 | 0— | 34—4 |
| **Mrs. Moody** | 523 | 447 | 237 | 4— | 41—6 |

With the first set secure, Mrs. Moody began hitting harder than ever now. She even dashed to the net in the first game and twice scored perfect placements against Miss Jacobs' backhand to break service and lead 1—0.

**ANKLE SLOWS HELEN II**

**Then Mrs. Moody held her own service at love and broke through Miss Jacobs' service by the same score for a 3—0 lead as Miss Jacobs appeared to be having trouble with her ankle and took time out to talk to Mrs. George W. Wightman of Boston, captain of America's Wightman Cup team.**

Mrs. Moody then took the fourth game, also at love. Miss Jacobs' ankle appeared badly hurt. She was not running at all and she was scarcely moving about the court.

# KELLY TUTORS MAGGERT

**Later this season, Ralph Guldahl hopes to meet Denny Shute in a 72 hole match play event at Brae Burn . . . This afternoon, Guldahl and Shute will play the second round of their tilt for the North American championship at te South Shore Country Club . . . North American championship at the South Shore Country Club . . . The P. G. A. titleholder piled up a three hole lead over the U. S. retain his advantage . . . Guldahl will be at Salem Country Club tomorrow teamed with Tom Mahan, United Shoe, against Tony Manero, of the home club, and Alex Ellis, Tedesco . . . On Monday, the national open champion will play at Marshfield, Tuesday at Thorny Lea and then he'll participate in two or three matches in Rhode Island . . . Joe "Tweet" Walsh, former Brookline High School diamond and gridiron star, made his major league debut yesterday with the Bees . . . And his second chance was one of the feature plays of the game . . . Jack Murphy teamed with Linde Fowler in the Wollaston Cup tournament, and Linde strengthened the combination by failing to show up for the third round match, which Murphy won single handed . . Harl Maggert lived up to his reputation when he cracked out a home run in the 8th inning of the first game . . . George Kelly is grooming Harl as a third baseman, and just as soon as George announces that his protege is ready, "Ole Case" will have some real power at his beck and call . . . Jack Wylde, who was the best goal minder of his time while playing in the nets for Harvard and the B. A. A. watched the Shute-Guldahl match at Brae Burn, with Franklin T. Pfaelzer, Jr., and Howard M. Biscoe . . . Fred Low, the pro at Oakley, and Bill Shields, pro at Thorny Lea, met for the first time in 31 years yesterday at Brae Burn . . . Back in 1906 and 1907, Low and Shields were at Oakley under Donald Ross . . . as was Charlie Lingquist, the veteran waiter in the Brae Burn grille . . . That trio of old time Oakleyites had a grand reunion . . .**

**GRIMES**

George Kelly

Ralph Guldahl

KRAZY KAT — *Left at the Post!* — By Herriman

# Foxx Gains 18 Points In Week

By the Associated Press

With the halfway mark of the major league season coming up, those old Ohioans, Earl Averill of Snohomish, Wash., and the Cleveland Indians, and Ernie Lombardi of Oakland, Cal., and the Cincinnati Reds, continue to head their respective batting parades by comfortable margins.

The races last week were marked by few changes, notable among which were the spurts of Jimmy Foxx of the Boston Red Sox and Hank Steinbacher of the Chicago White Sox. They gained 18 and 11 points, respectively in the American League.

Averill maintained his .384 average and led his teammate and closest rival, Hal Trosky, by 24 points. Trosky lost three points, but took over the runner-up spot when Washington's Cecil Travis dropped 13 and wound up in a third-place tie with Steinbacher at .351.

Lombardi suffered an eight-point loss for a .359 average through last night's game, but continued to lead the National League by a 10-point margin.

Joe Medwick of the St. Louis Cardinals captured second with a single point gain, while Hershel Martin of Philadelphia scored 13 to .345.

The only newcomers last week to the "Big Ten" list of leaders were Jack Hayes of the Chicago White Sox, tenth in the American with a .323 mark, and Harry Danning of the New York Giants, ninth in the National at .320.

The first ten "regulars" in each league:

AMERICAN LEAGUE

| Player Club | G | AB | R | BH | Pct |
|---|---|---|---|---|---|
| Averill, Cleveland | 62 | 232 | 52 | 89 | .384 |
| Trosky, Cleveland | 60 | 223 | 50 | 80 | .360 |
| Travis, Washington | 68 | 268 | 42 | 94 | .351 |
| Steinbacher, Chicago | 56 | 222 | 34 | 78 | .351 |
| Foxx, Boston | 63 | 237 | 58 | 83 | .350 |
| Case, Washington | 37 | 128 | 26 | 47 | .341 |
| Myer, Washington | 55 | 175 | 34 | 59 | .337 |
| Vosmik, Boston | 59 | 242 | 50 | 79 | .326 |
| Chapman, Wash'ton | 60 | 135 | 25 | 44 | .326 |
| Hayes, Chicago | 51 | 195 | 34 | 63 | .323 |

NATIONAL LEAGUE

| | | | | | |
|---|---|---|---|---|---|
| Lombardi, Cincinnati | 51 | 192 | 25 | 69 | .359 |
| Medwick, St. Louis | 55 | 218 | 37 | 76 | .349 |
| Martin, Philadelphia | 59 | 241 | 36 | 83 | .345 |
| McCormick, Cin'ati | 64 | 277 | 45 | 95 | .343 |
| Goodman, Cincinnati | 62 | 250 | 56 | 82 | .328 |
| Suhr, Pittsburgh | 55 | 201 | 35 | 65 | .323 |
| Phelps, Brooklyn | 49 | 161 | 24 | 52 | .323 |
| Mack, Chicago | 63 | 259 | 49 | 83 | .321 |
| Danning, New York | 62 | 225 | 27 | 72 | .320 |
| Ott, New York | 65 | 242 | 64 | 76 | .314 |

# Helen Germaine Nears Net Title

MONTCLAIR N. J., July 2 (AP)—Three quarter-final round matches in the Eastern clay courts women's singles tennis championships will get underway at the Montclair Athletic Club today.

Helen Germaine top seeded New Yorker, encounters Argyll Rice of Hartford, Ct.; second seeded Mrs. Nakano, of New York, crosses racquets with Olga Kallos of Ridgefield, Ct., while Edna Smith of Cleveland, Ohio, fourth seeded awaits the winner of the match between Elaine Fischel of Santa Monica Cal., and Edna Steinbach of Richmond Hill.

Helen Bernhard of New York, in the semi-final section by virtue of her 6—3, 6—1 triumph over Patricia Cumming of Westfield in the round of eight, plays the winner of the Germaine-Rice contest.

## Suffolk Mutuels

For Friday, July 1

| | |
|---|---|
| 1—2—7 races | $126.40 |
| 1—2—3—5—7 races | $197.40 |
| 7 races | $286.60 |

SECRET METHOD
Gets winners day after day—rain or shine. Satisfied players claim that they average
$60.00 Per Week
Here's one system that REALLY WORKS
For Free Details just send a post card to—
SECOR PUB. CO. AURORA, ILL.

# They'll Do It Every Time—Hatlo

# Struck, Nee On All Stars

NEW YORK, July 2 (AP)—Vernon Struck of Centralia, Ill., and Joseph F. Nee of Boston, senior members of the 1937 Harvard football team, today were selected by Coach Andy Kerr to play for the Eastern College All-Stars against the professional New York Giants in the fresh air fund game sponsored by the New York Herald-Tribune September 7 at the Polo Grounds.

Struck, fullback and key man in the big three champions' attack, and Nee, a running guard, are the first Harvard men to be picked for the team in the three years the game has been staged by the Tribune.

With Al Wojciechowicz, Fordham center, they are the first players to be chosen for the 1938 team.

## Rain Postpones Circuit Meeting

TOLEDO, O., July 2 (AP)—A wet track forced cancellation of the final session of grand circuit racing at Fort Miami, and more than 300 horses were shipped to Cleveland where circuit warfare will be renewed Monday at North Randall.

Judges ordered the $5000 Matron Stake prize shared by the three Hambletonian eligibles which won one heat each Wednesday, before rain prevented a decision. The trio included George Bennett's Professor, Tom Berry's Earl's Mr. Will and Ben White's Long Key.

## PHELPS INJURED

BROOKLYN July 2 (AP)—Babe Phelps, the Brooklyn Dodgers' heavy-hitting catcher and one of three receivers nominated for the National League team in next week's All-Star game, suffered a fractured right thumb in the fourth inning of the Friday game with the Giants.

## TABLE OF RUNS

AMERICAN LEAGUE

High for day—Boston.
Low for day—Washington.

| Teams | S | S | M | T | W | T | F | F |
|---|---|---|---|---|---|---|---|---|
| BOSTON | * | * | 3 | * | 6 | 11 | 12 | 32 |
| Cleveland | * | * | * | 7 | 5 | 3 | 10 | *25 |
| Chicago | * | * | * | 9 | 10 | 9 | 11 | *29 |
| Detroit | 3 | 3 | * | 4 | 4 | 9 | * | 23 |
| New York | 9 | 10 | * | * | 23 | 7 | 8 | 57 |
| Philadelphia | * | * | 4 | * | 1 | 1 | 2 | 9 |
| St. Louis | 12 | 3 | 4 | 9 | 5 | 1 | * | 34 |
| Washington | 9 | 16 | * | * | 4 | 1 | 0 | 30 |

NATIONAL LEAGUE

High for day—Chicago.
Low for day—Boston, Brooklyn.

| Teams | S | S | M | T | W | T | F | F |
|---|---|---|---|---|---|---|---|---|
| BOSTON | * | * | * | * | 7 | 9 | * | 16 |
| Brooklyn | 1 | 1 | * | * | 6 | 5 | 1 | 14 |
| Chicago | 5 | 1 | * | 3 | 5 | * | 11 | 25 |
| Cincinnati | 6 | 11 | * | 5 | 4 | 1 | 4 | 31 |
| New York | 0 | 5 | * | * | 15 | 14 | 3 | 37 |
| Pittsburgh | 8 | * | * | 3 | 5 | 3 | * | 18 |
| St. Louis | 3 | 2 | * | 9 | 10 | * | * | 24 |
| Philadelphia | 7 | 15 | * | * | 3 | 1 | 9 | 35 |

*No game.

## TAP'S TIPS — ROLL $258.00

*Hit Prince Dean for $6.60 at Agawam yesterday. Hit first half of double—other horse scratched. Voldear was scratched at Delaware. We are going along in high style now.*

## Today's Special

Delaware

JOBAKHETA 8th

| Win | Place | Show |
|---|---|---|
| 2 | 2 | 0 |

# Open Tourney At Pinebrook

Pinebrook Valley Country Club of Weston will hold its annual 18-hole handicap medal play open tournament under the auspices of the Massachusetts Golf Association. The matches will be played on Monday and Tuesday. There will be gross and net prizes in each class.

State handicap cards may be obtained from the Massachusetts Golf Association representative on the day of the tournament, the handicape being: A—Handicap, 0 to 10; B—Handicap, 11 to 17; C—Handicap, 18 to 30.

## Burke, McDowell Close College Golf

LOUISVILLE, Ky., July 2 (INS)—In two of the most thrilling matches ever played on the Louisville Country Club course, Burt McDowell, of Louisiana State University, and John P. Burke, Georgetown, battled to victory in the semifinals of the 41st annual intercollegiate golf tournament.

McDowell, 19-year-old sophomore from Kansas City, Mo., defeated Lew W. Oehmig, of Chattanooga, Tenn., representing the University of Virginia, one up by sinking a 10-foot putt for a birdie on the thirty-seventh hole.

Burke of Providence, R. I., a sophomore, eliminated Robert Babbish, University of Detroit, one up.

McDowell and Burke enter the finals, at 36 holes, today.

# How Clocker Bill Smith Grades 'Em

SUFFOLK DOWNS

1—Curves (2-1), My Compliments (5-2), Long Winded (8-1).
2—Light Rolls (4-1), Notoriety (3-1), Deep Rock (6-1).
3—Nipantick (5-2), Airisp (6-1), Ottoman (4-1).
4—Tobacco (3-1), Prince Sador (4-1), Deserter (5-1).
5—Synod (3-1), Spartan Lady (8-5), Makeit (6-1).
6—Boofless (8-5), Eastport (2-1), Pageboy (4-1).
7—Findon (4-1), Bit By Bit (2-1), Maepop (3-1).
8—Tempo (2-1), Last Romance (5-2), Brass Monkey (4-1).
BEST BET—BOOTLESS.

AGAWAM PARK

1—Red Wines (3-1), Forcible (2-1), Mad De Mie (15-1).
2—Rise And Shine (5-2), Atonement II (8-5, Prirack (5-1).
3—Rough Buddy (3-1), Maeviz (6-1), Trivet (8-1).
4—Laddie Stone (8-5), San Pietro (4-1), Syzaway (10-1).
5—Beach Ensemble (6-5), Riccadonna (5-2), Merry Breezes (5-1).
6—Happy Knot (5-2), Gay Balko (8-5), Beach Ensemble (4-1).
7—Dyak (3-1), Flying Feet (5-1), Poniard (5-2).
8—Baby Lynn (5-2), Justa Flight (3-1), Versailles (4-1).
BEST BET—BEACH ENSEMBLE

EMPIRE CITY

1—Modest Queen (2-1), Encyclopedia (5-1), Silent Jim (3-1).
2—M'Appari (6-5), Trovadora (2-1), Sassy Lady (5-1).
3—Great Union (5-2), Liberty Flight (5-1), Opera Hat (4-1).
4—Piccolo (6-5), Sweep Staff (3-1), Harvesting (4-1).
5—Airflame (2-1), Preeminent (5-2), Jay Jay (5-1).
6—Grand Jester (3-1), Time Me (5-2), Scatterbrain (4-1).
BEST BET—MODEST QUEEN.

DETROIT

1—Norman B (2-1), Ballot Boy (8-1), My Tonanie (4-1).
2—Cross Ruff (3-1), Mottled (4-1), Buena Oro (6-1).
3—Thorsby (5-2), Miss Webb (3-1), Royal Link (5-1).
4—Tartarus (3-1), Frosy (5-2), Count Maurice (6-1).
5—Windshield (8-5), My Blaze (2-1), Oddesa Lady (5-1).
6—Oddesa Buelah (6-5), Dixiana Entry (5-2), Blanco Sweep (10-1).
7—South Gallant (4-1), Water Cure (3-1), Good Politian (5-2).
8—Rush Play (5-2), Discourse (2-1), Bay Eagle (5-1).
BEST BET—ODDESA BUELAH.

# Kent Crew Beats Yale In Britain

HENLEY-ON-THAMES, July 2 (AP)—Kent School oarsmen today beat Yale's 150-pound crew by two-thirds of a length in the semi-finals of the Thames Challenge Cup. Kent's time was 7:06.

In the other semi-final London's rowing club eliminated Eton Excelsior by three-fourths of a length in 7:15 for the honor of meeting the Kent team from Connecticut for the championship.

Kent took an early lead and kept it for the first half-mile. Yale held them on a spurt and drew level at the mile.

The shells remained dead level for the next quarter-mile, but Kent forged ahead in the last 110 yards to win.

# The Chief in $10,000 Cap

NEW YORK, July 2 (AP)—The Chief, current sensation of the three-year-old turf division, bids for his third straight victory today when he carries the silks of Maxwell Howard in the $10,000 Kent Handicap at Delaware Park.

Earl Sande has the chestnut son of Pennant razor-sharp for the mile and sixteenth test, feature event on the national program.

The Chief has been asked to pick up 126 pounds and give weight to nine others of his age but the speed he showed the last two Saturdays indicates he should have no trouble adding the Kent to his triumphs in the Dwyer Stakes and Brooklyn Handicap.

## SCHOOL GOLF FINAL

GREENWICH, Ct., July 2 (AP)—Sloan Bashinsky of Lawrenceville and S. Arnold Zimmerman of Blair Academy meet in the finals of the Eastern Interscholastic golf championship tournament today at the Greenwich Country Club.

## Monday's Entries At Wonderland

FIRST RACE—FUTURITY
(First Half Daily Double)

| | |
|---|---|
| Minliaw | Sookie |
| Iron Man | Uncle Judd |
| Early Way | Brinskey |
| Campus Tim | Decent Laddie |

SECOND RACE—5-16 MILE
(Second Half Daily Double)

| | |
|---|---|
| Clifford | Gold Quest |
| Fluffy | Jake's Pistol |
| Weatherhead | Alva Lee |
| Garry Bridge | Electric Wave |

THIRD RACE—FUTURITY

| | |
|---|---|
| Personified | Aldrich |
| Benny Gangster | Just Lager |
| Miss Suffolk | All Par |
| Feather Lake | Senator Image |

FOURTH RACE—FUTURITY

| | |
|---|---|
| Local Boy | Southerner |
| Speed Malone | Sir Barton |
| Just Pepper | Gay Officer |
| Effie M. | Officer Lightning |

FIFTH RACE—5-16 MILE

| | |
|---|---|
| Spinner | Dusty |
| Runawin | Renaissance |
| My Joe | Cracking Pace |
| Laddie Marvel | Tailspin Breze |

SIXTH RACE—5-16 MILE

| | |
|---|---|
| Hubert | Ina Bliss |
| Distant R. | Loretta May |
| Robley | Dixie By |
| Sheila Mor | Play Mouse |

SEVENTH RACE—5-16 MILE

| | |
|---|---|
| M'Liss | Trail Dust |
| White Helen | Always Bye |
| Deputy Garry | Renfrow |
| Ledmore | Colossal |

EIGHTH RACE—5-16 MILE

| | |
|---|---|
| Greylick | My Pardner |
| Jean's Pride | Si-Dermald |
| Linda Darling | Jenny Gangster |
| Last Straw | Snow Shoes |

NINTH RACE—FUTURITY

| | |
|---|---|
| Bob Up | Dusky Duchess |
| Rose Corn | Fast Dancer |
| Bob Marshall | Musky |
| Windy Grove | My Ben |

TENTH RACE—REVERE COURSE
(Independence Day Race)

| | |
|---|---|
| Sky | Guess What |
| Elegant Jane | Venus D. |
| Destined | Red Raider |
| My Mable | Court Reporter |

SUFFOLK DOWNS
LAST 7 DAYS
Daily bus service from Worcester and Providence Direct to Track.
It's Cool and Comfortable at Suffolk
POST TIME 2:15
ADM. (Inc Tax) Grandstand $1
Clubhouse $1.50 Choice Reserved Seats 50c

# Last Romance For Wilson

By DAVE WILSON

Last Romance, winner of a Marathon affair recently, should have little trouble in downing her seven opponents in the nightcap race at Suffolk Downs today, and gets my best bet nomination.

**FIRST RACE**

**Curves, My Compliments, Delaynot**

CURVES lost a close decision to MY COMPLIMENTS when they met the last time, but on a fast track the Mrs. Carroll colorbearer should atone for that defeat. MY COMPLIKENTS holds the upper hand over DELAYNOT. The latter is due for an improved effort.

**SECOND RACE**

**Light Rolls, Joe D., Notoriety**

LIGHT ROLLS figures the best of this poor lot. JOE D. will appreciate the fast track. NOTORIETY, heavily weighted, may last for the show award.

**THIRD RACE**

**Nipantuck, Quel Jeu, Baby Sweep**

Consistent NIPANTUCK should score another victoroy, and the inside rail position will make the task easier. QUEL JEU is dropping down here and may like this company. BABY SWEEP is a money possibility.

**FOURTH RACE**

**Tobacco, Combahee, Sir Reg**

A coin will decide the winner in this one with TOBACCO and COMBAHEE noses apart in the dope sheet. SIR REG is improving steadily and can't be overlooked.

**FIFTH RACE**

**Synod, Spartan Lady, Brief**

SYNOD, in new hands, needs only to run a top effort to win first honors in this heat. SPARTAN LADY'S present good form rates her close-up. BRIEF has high early speed and may hang on for a portion of the purse.

**SIXTH RACE**

**Bootless, Eastport, Pageboy**

BOOTLESS, a good weight carrier, needs only a fast track to flash a winning performance. EASTPORT, off a recent second to War Minstrel, rates the place. PAGEBOY, weighted nicely, should be fighting it out all the way.

**SEVENTH RACE**

**Bit By Bit, Little Sally, Findon**

A recent winner, BIT BY BIT holds a slight edge over LITTLE SALLY. The latter likes a muddy strip. FINDON has been running evenly and rates some chance.

**EIGHTH RACE**

**Last Romance, Tiempo, Vitox**

LAST ROMANCE, TIEMPO and VITOX are the contenders here, and they rate as named.

# Wilson's Revised Line

**Late Changes Because of Heavy Track**

**FIRST RACE**—Two-year-Olds, claiming, purse $1000, five furlongs:

| P.P. | Horse | Wt. | Jockey | P. Odds | Comment |
|---|---|---|---|---|---|
| 4 | Curves | 111 | Scheih | 2-1 | Fast track needed |
| 7 | My Compliments | 113 | F. A. Smith | 5-2 | Beat Curves in mud |
| 1 | Delaynot | 113 | Moore | 6-1 | Best effort required |
| 2 | Althrop Park | 116 | Richard | 10-1 | Map run kindly |
| 6 | Arrow Song | 113 | Duffy | 10-1 | Shows Speed; stops |
| 3 | Selmajack | 113 | Snyder | 12-1 | Workouts fair |
| 9 | Joes Mary | 113 | No Boy | 15-1 | Away since Florida |
| 8 | Maequett | 113 | Porter | 20-1 | Shows nothing |
| 5 | Long Winded | 113 | Turner | 12-1 | SCRATCHED |

**SECOND RACE**—Three-year-olds, claiming, purse $1000, six furlongs:

| | | | | | |
|---|---|---|---|---|---|
| 4 | Joe D. | x111 | Romaine | 5-1 | Needs fast track |
| 6 | Notority | 119 | Scheih | 6-1 | Rates close up |
| 9 | Evening Time | 109 | Duffy | 6-1 | May upset here |
| 10 | Deep Rock | 111 | Moore | 6-1 | 2nd in last |
| 7 | Merry Ha Ha | x109 | Berger | 10-1 | Won cheap race |
| 8 | Tightmouth | 119 | Snyder | 12-1 | Improved in last |
| 2 | Mazie | x101 | Yarberry | 20-1 | Poor form |
| 3 | Ginger R. | x101 | Oliver | 20-1 | Neither |
| 5 | Light Rolls | 111 | Snyder | 4-1 | SCRATCHED |
| 11 | Michigan Miss | x106 | Berger | 8-1 | SCRATCHED |
| 12 | Dinner Jacket | 111 | Coule | 12-1 | SCRATCHED |
| 1 | Strathdale | 111 | Coule | 20-1 | Needs racing |

**THIRD RACE**—Four-year-olds and up, claiming, purse $1000, six furlongs:

| | | | | | |
|---|---|---|---|---|---|
| 6 | Baby Sweep | 108 | Richard | 8-1 | Speedy |
| 10 | High Image | x108 | No Boy | 8-1 | Nice performance in last |
| 2 | Funderburg | 116 | Porter | 12-1 | Tough spot |
| 4 | Ottoman | x106 | Berger | 8-1 | Likes fast track |
| 8 | Bugle Ann | 105 | Maschek | 10-1 | In good hands |
| 7 | Gala Star | x108 | Polk | 10-1 | Present form good |
| 11 | Strange Times | 108 | Scheih | 15-1 | Last nice effort |
| 9 | Airlap | 110 | Coule | 20-1 | Needs longer route |
| 1 | Nipantuck | 119 | Donoso | 3-1 | SCRATCHED |
| 5 | Quel Jeu | 110 | Porter | 4-1 | SCRATCHED |
| 3 | Determined | 110 | Moore | 20-1 | SCRATCHED |

**FOURTH RACE**—Four-year-olds and up, claiming, purse $1000, 1 1-16 miles:

| | | | | | |
|---|---|---|---|---|---|
| 4 | Prince Sador | x112 | Berger | 6-1 | Winnr last out |
| 7 | Deserter | 118 | No Boy | 6-1 | Heavily weighted |
| 2 | Saunderstown | 109 | Donoso | 8-1 | Good sprinter |
| 6 | Tobacco | 110 | Snyder | 3-1 | Looks best here |
| 7 | Combahee | 111 | Moore | 7-2 | Will be tough here |
| 1 | Sir Reg | 109 | Scheih | 6-1 | Rounding to best form |
| 3 | Porcelius | x107 | Yarberry | 6-1 | Corking effort in last |

**FIFTH RACE**—Four-year-olds and up, claiming, purse $1000, 1 1-16 miles:

| | | | | | |
|---|---|---|---|---|---|
| 1 | Synod | x111 | Yarberry | 5-2 | Ready for brackets |
| 8 | Spartan Lady | 111 | Moore | 7-2 | Handy winner last out |
| 6 | Brief | 108 | Duffy | 6-1 | Can take it all |
| 7 | Mauritius | x111 | Krovitz | 6-1 | Top try needed |
| 4 | Makeit | 108 | F. A. Smith | 6-1 | Agawam form good |
| 3 | Manda's Baby | 108 | Coule | 8-1 | Stepped in last |
| 2 | Bogertin | 116 | No Boy | 10-1 | Recent races even |
| 6 | Doctor C. N. | x109 | Berger | 12-1 | Need races good |

**SIXTH RACE**—Four-year-olds and up, purse $1500, 1 1-16 miles, "The Minute Man Handicap":

| | | | | |
|---|---|---|---|---|
| 4 | Singers Folly | 103 | Berger | 8-1 | Closes strong in stretch |
| 6 | Holluschickie | 103 | Duffy | 10-1 | Mud helps |
| 1 | Moolicon | 119 | F. A. Smith | 2-1 | The likely winner |
| 7 | Eastport | 114 | Scheih | 3-1 | Rates right there |
| 5 | Pageboy | 103 | Maschek | 8-1 | Chance at weights |
| 2 | Old Comrade | 109 | Donoso | 6-1 | Winner of last |
| 3 | Trouper | 103 | Krovitz | 10-1 | Speedy, stops |

**SEVENTH RACE**—Three-year-olds, claiming, purse $1000, 1 mile and 70 yards:

| | | | | | |
|---|---|---|---|---|---|
| 4 | Little Sally | 108 | Griggs | 7-2 | Likes muddy track |
| 8 | Maepop | 113 | Richard | 10-1 | May improve here |
| 5 | Bit By Bit | 105 | F. A. Smith | 5-2 | Best here, nicely placed |
| 6 | Findon | 111 | Moore | 6-1 | Races close up |
| 3 | Standard Time | 113 | Snyder | 10-1 | Mud helps |
| 9 | Arabo Lass | x97 | Polk | 10-1 | Early foot, stops |
| 1 | Weary Flower | 108 | Scheih | 12-1 | Greentree castoff |
| 5 | Brogan | 110 | Donoso | 15-1 | Outclassed here |
| 3 | Bertillon | 110 | Turner | 8-1 | SCRATCHED |

**EIGHTH RACE**—Four-year-olds and up, claiming, purse $1000, 1⅛ miles:

| | | | | | |
|---|---|---|---|---|---|
| 8 | Last Romance | 105 | F. A. Smith | 2-1 | My best bet |
| 6 | Tiempo | x109 | Berger | 4-1 | Figures close up |
| 2 | Vitox | x111 | Yarberry | 4-1 | Won last two outs |
| 3 | Brass Monkey | 116 | Duffy | 6-1 | Hard to guess |
| 4 | Blue King | 116 | Maschek | 10-1 | Big package up |
| 1 | Pre War | x111 | No Boy | 10-1 | Sore going plater |
| 7 | Bay Buddy | 110 | Moore | 12-1 | Mud helps |
| 5 | Little Banner | x100 | Robart | 20-1 | Likes the route |

## SEEDS AGAIN!

NEW YORK, July 2 (INS)—Bob Seeds' home run with two on gave the Giants their seventh straight victory of the year over the Dodgers.

## HUNGARY LEADS

OSLO, Norway, July 2 (AP)—Hungary led Norway, 68 to 55, after the first half of the final match in the international bridge tournament today.

## SUFFOLK DOWNS Consensus

| First Race | Second Race | Third Race | Fourth Race | Fifth Race | Sixth Race | Seventh Race | Eighth Race |
|---|---|---|---|---|---|---|---|
| Curves 36 | Notoriety 40 | Nipantuck 33 | Saunderstn's 27 | Mauritius 40 | Bootless 34 | Little Sally 38 | Vitox 39 |
| Delaynot 32 | Even'g Time 31 | Quel Jeu 34 | Deserter 32 | Sp'rtan Lady 35 | Holluschickie 34 | Stand'd Time 34 | L'T Romance 33 |
| My C'plim'nts 30 | Light Rolls 28 | Baby Sweep 31 | Tobacco 29 | Synod 32 | Eastport 30 | Bit By Bit 31 | Tiempo 30 |

## SUFFOLK DOWNS SELECTORS

| Selectors | First Race | Second Race | Third Race | Fourth Race | Fifth Race | Sixth Race | Seventh Race | Eighth Race |
|---|---|---|---|---|---|---|---|---|
| Wilson | Curves<br>My C'plim'nts<br>Delaynot | Light Rolls<br>Joe D.<br>Notoriety | Nipantuck<br>Quel Jeu<br>Baby Sweep | Tobacco<br>Combahee<br>Sir Reg | Synod<br>Spartan Lady<br>Brief | Bootless<br>Eastport<br>Page Boy | Bit By Bit<br>Little Sally<br>Findon | L'T R'M'NCE<br>Tiempo<br>Vitox |
| Owl | Selmajack<br>Curves<br>Arrow Song | Deep Rock<br>Evening Time<br>Tightmouth | High Image<br>Strange Times<br>Nipantuck | Prince Sador<br>Tobacco<br>Sir Reg | Mandas Baby<br>Doctor C. N.<br>Synod | BOOTLESS<br>Eastport<br>Holluschickie | Standard Time<br>Brogan<br>Bit By Bit | Vitox<br>Brass Monkey<br>Blue King |
| Formist | My C'plim'nts<br>Selmajack<br>Maequett | DEEP ROCK<br>Notoriety<br>Tightmouth | High Image<br>Ottoman<br>Strange Times | Sir Reg<br>Porcelius<br>Tobacco | Mauritius<br>Spartan Lady<br>Bogertin | Bootless<br>Holluschickie<br>Eastport | Little Sally<br>Bit By Bit<br>Findon | Last Romance<br>Tiempo<br>Brass Monkey |
| Railbird | Curves<br>My C'plim'nts<br>Long Winded | Notoriety<br>Deep Rock<br>Joe D. | Quel Jeu<br>Nipantuck<br>High Image | Prince Sador<br>Porcelius<br>Tobacco | SP'TAN L'DY<br>Mauritius<br>Synod | Eastport<br>Holluschickie<br>Bootless | Arabo Lass<br>Bit By Bit<br>Maepop | Tiempo<br>Last Romance<br>Blue King |
| Longshot | My C'plim'nts<br>Curves<br>Delaynot | Notoriety<br>Evening Time<br>Deep Rock | Nipantuck<br>Funderburg<br>Ottoman | Sir Reg<br>Combahee<br>Prince Sador | Spartan Lady<br>Synod<br>Mauritius | BOOTLESS<br>Eastport<br>Page Boy | Little Sally<br>Bit By Bit<br>Brogan | Last Romance<br>Brass Monkey<br>Tiempo |
| Judge | CURVES<br>Delaynot<br>Long Winded | Merry Ha Ha<br>Deep Rock<br>Notoriety | Nipantuck<br>High Image<br>Quel Jeu | Tobacco<br>Prince Sador<br>Porcelius | Spartan Lady<br>Doctor C. N.<br>Synod | Bootless<br>Singers Folly<br>Eastport | Bit By Bit<br>Arabo Lass<br>Little Sally | Vitox<br>Tiempo<br>Pre War |

# Atonement 2d Wilson's Click At Agawam

By DAVE WILSON

**"Selections for fast track"**

**BEST BET—ATONEMENT 2ND**

Atonement 2nd showed a greatly improved effort to beat Penway and Aurangzeb in a recent outing.

The C Bain mare has only to run a carbon copy of that race to cop top honors in the second heat at Agawam Park, today.

Atonement 2nd appears to be the safest wagering hazard of the eight race card.

**FIRST RACE**

**Forcible, Red Wings, Golden Mayne**

FORCIBLE is back in form and is ready to earn brackets. Fourth the last two times out, Forcible gets the edge over RED WINGS. The latter finished third in her recent effort and rates a good chance. GOLDEN MAYNE may hang on long enough to nab show honors.

**SECOND RACE**

**Atonement 2nd, Rise and Shine, Highest Point**

RISE AND SHINE, beaten a scant yard by Noble Scot, may be the ultimate winner here if Atonement 2nd fails. HIGHEST POINT is much better than a recent dull effort.

**THIRD RACE**

**Rough Buddy, Mr. Buddy, High Betsy**

Loser of a head verdict to Tepin, ROUGH BUDDY gets another chance to earn brackets in this heat. MR. BUDDY, a winner at the meeting rates close up. HIGH BETSY was beaten a camera finish in her last endeavor.

**FOURTH RACE**

**Laddie Stone, Pompeius, Sand Cloud**

Speedy LADDIE STONE just failed to last against Miss Dolly Kay and was beaten a half length. Well placed here, LADDIE STONE should never leave the issue in doubt. POMPEIUS, on recent good form, gets a skyfull of figures. SAND CLOUD gets the nod for show award.

**FIFTH RACE**

**Beach Ensemble, Riccadonna, Jane Vito**

BEACH ENSEMBLE probably will duck the issue in the sixth to go in this one. Two wins and three seconds in five races stamps the Gentry trained mare as a standout here. RICCADONNA was second to the top and one and should finish in the same order. JANE VITO on past good form is a money possibility.

**SIXTH RACE**

**Gay Balko, Happy Knot, Beach Ensemble**

Despite top impost, GAY BALKO has sufficient speed to make it two straight wins. HAPPY NOT, favored by a 9-pound pull in weights, gets a good figure. BEACH ENSEMBLE is better suited in the fifth.

**SEVENTH RACE**

**Poniard, Dyak, Tuneful**

PONIARD closed a big gap in a sprint affair and the added yardage of this race should be to his advantage. DYAK just missed against Justa Flight and gets a good rating. TUNEFUL, a recent winner, shapes next best.

**EIGHTH RACE**

**Baby Lynn, Justa Flight, Versailles**

Winner of her last two races, BABY LYNN gets a slight edge in this nightcap heat. JUSTA FLIGHT scored at the last asking and could take it all. VERSAILLES won his last start and figures best for the remainder.

# Scratches From Leading Race Ovals

**AT ARLINGTON PARK**

1—Black Peter, Bird's Eye, Yenrac.
2—Robert S., My Auntie, Spickeen.
3—Wise Princess, Lyngate, Back Chat, Jean Cloud, High Josie, Courtaway.
Weather raining; track muddy.

**AT SUFFOLK DOWNS**

1—Long Winded.
2—Strathdale, Light Rolls, Michigan Miss, Dinner Jacket.
3—Nipantuck, Determined, Quel Jeu.
7—Bertillon.
Weather cloudy; track slow.

**AT DETROIT**

3—Royal Link, Thornby.
5—Oddesa Lady.
6—Sir Marlboro, Handiboy, Doubt Not, Nopaless Porte.
7—Flying Benner, Watercure.
Weather cloudy; track muddy.

**AT DELAWARE**

2—Hunting Heme.
5—Fickle Mood.
8—Secret Vote.
Weather cloudy; track slow.

**AT AGAWAM**

1—Bill's Marge.
2—Forest B., Prirack.
3—Golden Wand, Mr. Buddy, High Betsy, Clock Fixer.
4—Windsor's Hope, Come by Chance, Laddie tone, Flying X, Beacon Queen, tar Mixer.
5—Whiskdale, Chance Sweet, Lilith.
6—Brunette.
7—Flying Feet, Beaver Lake, Penway, Dyak, Orthoprism, Exeter.
Weather cloudy; track fast.

**AT HAMILTON**

1—Pearl West, Becautious.
2—Play Book.
3—Espinaca.
4—Masked Bud.
7—Sandalman, Young John.
Weather cloudy; track fast.

**AT FAIRMOUNT PARK**

Cloudy—Fast.

3—Morristown, Young Duke, All Night, Sun Hour, Marie, Apronette.
4—Professor Paul, Old Rosebush, Dedication.
7—Gibby's Choice, Threatening, Mary Ann H., Cromarty, Chi Chi.
8—Club Soda, Safe Forte, Jolly Faye.
9—Declared off.

**AT WHEELING DOWNS**

1—Producing, Contestant.
2—Pineaway, Grace M.
4—Morgil, Marg Margaret, Sweet Lacrase.
7—Povel.
Weather cloudy; track muddy.

# New York Driver Wins in England

TORQUAY, Eng., July 2 (AP)—Melvin Crook of New York won the "motor boat" trophy at the international regatta, attaining a speed of 43.86 miles per hour in his Gem V.

The trophy thus goes out of Britain for the first time.

## Boston Park League

| EAST DIVISION | W | L | T | Pts | WEST DIVISION | W | L | T | Pts |
|---|---|---|---|---|---|---|---|---|---|
| Mass. K. | 15 | 8 | 3 | 32 | Ros. T. C. | 18 | 6 | 2 | 38 |
| Casey C. | 12 | 8 | 3 | 27 | St. A'tine | 16 | 6 | 1 | 33 |
| Civics | 12 | 12 | 2 | 26 | Agnew C. | 11 | 14 | 1 | 23 |
| Holy N. | 12 | 13 | 1 | 25 | Hyde Pk. | 10 | 13 | 0 | 20 |
| McD'ngh | 11 | 13 | 2 | 24 | S. Ambrose | 6 | 15 | 3 | 15 |
| Wilson | 11 | 14 | 0 | 22 | Maddens | 7 | 19 | 0 | 14 |

GAME SUNDAY

Hyde Park vs. St. Augustines at South Boston Stadium, 3 p. m.

# Revised Line, Jockeys at Suffolk

By Bay State News Service, Inc.

**FIRST RACE**

| | | |
|---|---|---|
| Delaynot, 113, Moore | | 5-1 |
| Althrop Park, 116, Richard | | 15-1 |
| Selmajack, 113, Snyder | | 15-1 |
| Curves, 113, Scheih | | 2-1 |
| Arrow Song, 113, Duffy | | 8-1 |
| Maequett, 113, Porter | | 6-1 |
| My Compliments, 113, Smith | | 2-1 |
| Joe's Mary, 113, No boy | | 20-1 |

**SECOND RACE**

| | | |
|---|---|---|
| Mazie, x101, Yarberry | | 20-1 |
| Ginger R, x101, Oliver | | 20-1 |
| Joe D, x111, Romaine | | 4-1 |
| Notoriety, 119, Scheih | | 3-1 |
| Merry Ha Ha, x109, Berger | | 4-1 |
| Tightmouth, 119, Snyder | | 6-1 |
| Evening Time, 109, Duffy | | 2-1 |
| Deep Rock, 111, Moore | | 5-1 |

**THIRD RACE**

| | | |
|---|---|---|
| Funderburg, 116, Porter | | 3-1 |
| xOttoman, 106, Berger | | 5-1 |
| Baby Sweep, 108, Richard | | 15-1 |
| Bugle Anne, 105, Maschek | | 20-1 |
| xGala Star, 108, Polk | | 6-1 |
| Airlap, 110, Coule | | 10-1 |
| xHigh Image, 108, no boy | | 3-1 |
| Strange Times, 108, Scheih | | 3-1 |

**FOURTH RACE**

| | | |
|---|---|---|
| Sir Reg, 109, Scheih | | 10-1 |
| Saunderstown, 109, Donoso | | 4-1 |
| xPorcelius, 107, Yarberry | | 6-1 |
| xPrince Sador, a¹2, Berger | | 3-1 |
| Deserter, 118, No Boy | | 15-1 |
| Tobacco, 110, Snyder | | 4-1 |
| Combahee, 111, Moore | | 3-1 |

**FIFTH RACE**

| | | |
|---|---|---|
| Synod, 111, Yarberry | | 4-1 |
| Bogertin, 116, no boy | | ⁷5-1 |
| Manda's Baby, 108, Coule | | 10-1 |
| Makeit, 108, Smith | | 10-1 |
| Brief, 108, Duffy | | 10-1 |
| Doctor C. 108, N. Berger | | 10-1 |
| Mauritius, 111, Krovitz | | 4-1 |
| Spartan Lady, 111, Moore | | 2½-1 |

**SIXTH RACE**

| | | |
|---|---|---|
| Bootless, 119, Smith | | 2½-1 |
| Trouper, 103, Krovitz | | 15-1 |
| Old Comrade, 109, Donoso | | 4-1 |
| Singers Folly, 103, Berger | | 5-1 |
| Holluschickie, 103, Duffy | | 8-1 |
| Pageboy, 103, Maschek | | 15-1 |
| Eastport, 114, Scheih | | 2-1 |

**SEVENTH RACE**

| | | |
|---|---|---|
| Weary Flower, 108, Scheih | | 5-1 |
| Brogan, 110, Donoso | | 6-1 |
| Bit by Bit, 105, Smith | | 4-1 |
| Findon, 111, Moore | | 6-1 |
| Standard Time, 113, Snyder | | 8-1 |
| Maepop, 113, Richard | | 8-1 |
| xArabo Lass, 97, Polk | | 2½-1 |

**EIGHTH RACE**

| | | |
|---|---|---|
| xPre War, 111, No boy | | 8-1 |
| xVitox, 111, Yarberry | | 8-1 |
| xLittle Banner, 100, Robart | | 12-1 |
| Blue King, 116, Maschek | | 10-1 |
| xTiempo, 109, Berger | | 3-1 |
| Brass Monkey, 116, Duffy | | 4-1 |
| Bay Buddy, 110, Moore | | 10-1 |
| Last Romance, 105, Smith | | 2½-1 |

xApprentice allowance claimed.
Weather cloudy; track slow.
Post time—2:15.

# Program Selections At Suffolk Downs

By Bay State News Service, Inc.

1—My Compliments, Curves, Delaynot.
2—Evening Time, Notoriety, Joe D.
3—Funderburg, High Image, Strange Times.
4—Saunderstown, Prince Sador, Deserter.
5—Bogertin, Brief, Synod.
6—Singers Folly, Holluschickie, Bootless.
7—Brogan, Findon, Standard Time.
8—Tiempo, Vitox, Last Romance.

2 CENTS

# BOSTON EVENING AMERICAN

New England's Greatest Evening Newspaper

The only Boston evening newspaper with direct wire services from Associated Press and International News Service

8

BOSTON, SATURDAY, JULY 2, 1938 | Copyright, 1938, by N. E. Newspaper Publishing Co. | Entered as second-class matter, at Boston Postoffice | PRICE TWO CENTS

## Love in Little Black Book!

# Hollywood Slaying Probed

**HOLLYWOOD, July 2 (AP)—Police questioned persons listed in a little black address book today, hoping to find a clue in the mystery slaying of King D. Gray, 52, one-time leading film cameraman.**

**The officers abandoned a possible theory of suicide, since there were no powder burns on Gray's clothing and no pistol was found in his automobile when his body was discovered slumped over the steering wheel in front of the postoffice here Thursday.**

Two motives for the killing were considered — jealousy and attempted robbery. A salary check and $63 in cash were found in Gray's pockets, but police suggested the cameraman might have resisted and the robber was frightened away after firing the fatal shot.

The bullet entered Gray's right chest and lodged near the left shoulder blade. This, the autopsy surgeon said, indicated he probably had lived for some time after he was shot.

Mrs. Myrtle Gray, widow of the cameraman who once had filmed such stars as Rudolph Valentino, Mary Pickford and Douglas Fairbanks, was quoted by Captain J. J. Jones as saying she recently found a letter from a woman in her husband's pocket and they had quarreled over it.

Gray assured her, she said, that the woman had gone east and there was nothing for her to worry about. Mrs. Gray declared she was unaware her husband of 25 years had a secret postoffice box.

Clasped in Gray's hands was a letter from Newcastle, Pa., addressing him as "Dear Daddy," calling him "Sweetheart," and closing "With love always, Babe."

Frances Bleakley, 20, formerly employed in the art department of a store here, was questioned by Newcastle police as the writer of the letter. She said Gray had been a friend of the family and she could suggest no motive for the slaying.

Dr. S. N. Bleakley, a dentist here, told police his sister and Gray were friends but there was no romance.

The little black book contained street addresses of persons in Hollywood, New York and New Orleans.

A news broadcast of the death of Gray, gave a sister, Mrs. Donna Long of Indianapolis, Ind., her first word of him in nine years.

EDWARD ALLEN

## Woman Claims Lost Boy, 2

A Somerville woman today finally claimed the golden-haired and blue-eyed two-year-old boy who had remained unidentified for more than 14 hours at Somerville police headquarters.

She told police she was Mrs. Theresa Devau of Mt. Vernon street, Somerville.

The boy, she said, was Edward Allen, a child she had taken into her home as an infant.

"His father is dead," she told police.

"She didn't know little Eddie

Continued on Page 4, Column 1

## At Nat'l League Field

| PHILLIES | BEES |
|---|---|
| Mueller, 2b | Fletcher, 1b |
| Martin, cf | Cooney, rf |
| Jordan, 1b | English, 3b |
| Arnovich, lf | West, lf |
| Klein, rf | Cuccinello, 2b |
| Whitney, 3b | DiMaggio, cf |
| Scharein, ss | Mueller, c |
| Atwood, c | Walsh, ss |
| Mulcahy, p | Hutchinson, p |

## Free Family, Is Demand Of Carroll

By JAMES J. DELANEY
Boston Evening American Staff Correspondent

SOUTH PARIS, Me., July 2—Alarmed by the mystery disappearance of his loyal wife and family, former Deputy Sheriff Francis M. Carroll demanded today that authorities cease "holding them."

Through his attorneys, the man who is accused of the murder of Dr. James G. Littlefield reiterated his faith in his wife, Mrs. Ruby Carroll, and 17-year-old daughter, Barbara, and charged they purposely were being kept from him.

At the same time Defense Attorney Clyde Chapman announced that his client has an iron-bound alibi for the evening of October 13, 1937, the night of the Littlefield crime.

He declared the defense was ready to disprove the charges of Paul Dwyer, 18, who earlier confessed to the murders of the physician and his wife and now is serving life imprisonment.

Mrs. Carroll and her family of four vanished from their High street home in a manner as mysterious as all other unexplained angles of the case.

In the dead of night, two large automobiles drew up and the Carroll family were bundled off.

"I don't know where the Carrols have gone," Prosecutor Ralph M. Ingalls declared today.

## Urge Americans Flee Jap Bombs

SWATOW, July 2 (INS)—The American and other foreign consulates today urged their nationals to evacuate this stricken port as 15 Japanese airplanes swarmed down in a fresh mass air raid.

Foreign protests over damage in the series of aerial attacks, which yesterday and today left at least 1000 dead, are believed likely.

The United States gunboat Sacramento is standing by in Swatow harbor to aid Americans.

## Balances and Receipts

WASHINGTON, July 2 (AP)

| | |
|---|---|
| Treasury Balance | $2,215,917,913 |
| Customs Receipts | $21,950,468 |